



PRODUCT INDEX

IPC® Door + Wall Protection | Clickeze® Privacy Systems |
Endurant® Washroom Systems | SignScape® Architectural Signage |
Ascend® Elevator Protection | JointMaster® Expansion Joints

2018

PRODUCT INDEX

Our product divisions were developed to address your different protection challenges so you can find all the solutions you need in one place.



MasterFormat® Divisions: 08 | 09 | 10 | 12

• **IPC**
DOOR + WALL PROTECTION SYSTEMS

Page: 4



MasterFormat® Divisions: 10 | 12

• **CLICKEZE**
PRIVACY SYSTEMS

Page: 50



MasterFormat® Divisions: 06 | 10 | 22

• **ENDURANT**
WASHROOM SYSTEMS

Page: 68



MasterFormat® Divisions: 10 | 12

• **SIGNSCAPE**
ARCHITECTURAL SIGNAGE

Page: 82



MasterFormat® Division: 14

• **ASCEND**
ELEVATOR PROTECTION SYSTEMS

Page: 88

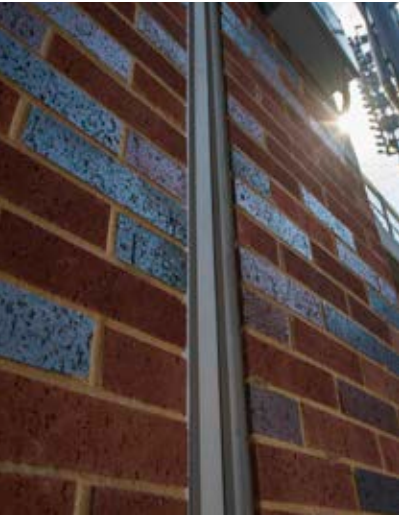

MasterFormat® Division: 07

• **JOINTMASTER**
EXPANSION JOINT SYSTEMS

Page: 92



protect

In 1979 we began our obsessive commitment to protect buildings and the people who use them and we haven't stopped since. To us, protection isn't only about providing durable products to protect your design, your buildings and your spaces. We also go to great lengths to provide an obsessive level of service all in the name of protecting your time, your budget and your reputation too.

That's protection from every perspective.™

THE IPC® ADVANTAGE

Plain and simple, IPC® Door and Wall Protection has been one of the most trusted solutions for commercial interiors over the past 40 years. Our family of products are durable, long lasting and easy to clean. Discover the IPC advantage and see how our solutions can work for you.

• **IPC®**
DOOR + WALL PROTECTION SYSTEMS



Unmatched Protection

Time and time again, we get asked to replace wall protection products from other vendors because they couldn't do the job they were meant to do – protect! While we believe in giving you choices in wall protection materials, we won't sacrifice durability ... so you can always count on our products to stand the test of time.



Endless Style Options

Who says Door and Wall Protection needs to look institutional? Our products come in a variety of design and style options to meet the needs of your facility. Corner Guards and Wall Guards are available in a variety of color and pattern options. As for Wall Covering, the sky's the limit!



In-House Expertise

Our foundation was built on Door and Wall Protection, so we know the industry inside and out. Our in-house experts are here to guide you through the selection process so you're sure to get the products you need while you focus on the other important pieces of your project.



Family of Products

With IPC, you can choose from an extensive line of Door and Wall Protection products to ensure your facility is covered from top to bottom. And because the same material options and finishes can be applied across many different products, you can create a cohesive look for your interiors.



Low Maintenance

Our Door and Wall products are so durable, you don't have to worry about endless maintenance or costly repairs. Our Palladium® Rigid Sheet has a velvet texture that makes it easy to clean – and our Ricochet™ Flexible Wall Protection is even graffiti-resistant!



Online Ordering

If you need a wall protection solution, you may purchase our most popular products through our website. Create an account to obtain quotes, place and view orders and process payments.

wall protection

Selection Guide



Ricochet™ Flexible Wall Protection

Ricochet™ combines the look of traditional wall covering with the durability of rigid sheet protection. Its flexible nature makes it easy to install and ideal for working along curved surfaces.



Aspex® Printed Wall Protection

Aspex® provides the high-impact durability of rigid sheet with the clear, crisp imagery of digital printing. With Aspex, you have the freedom to protect your walls with any image of your choosing.



Palladium® Rigid Sheet Wall Protection

Palladium® is our most popular product. Built for superior impact resistance, Palladium Rigid Sheet keeps your walls protected and looking pristine for years to come.

Product Features	Material Options	PVC/Polyblend	PETG	<div>• Rigid Vinyl</div> <div>• G2 BioBlend</div>
	Thickness	.040" nominal	.040"	.030", .040", .060"
	Class A Fire Rated	✓	✓	✓
	For Sale Online			✓
	Impact Resistance	ASTM D5420	ASTM F 476	ASTM D-256
Product Applications	Wall Covering	✓	✓	✓
	Full Wrap Panels	✓		✓
	Square Edge Panels	✓	✓	✓
	Doors			✓
	Elevator Interiors	✓	<div>✓</div> <div>(Square Edge Panels Only)</div>	✓

ricochet™

Flexible Wall Protection

Walls are one of the largest elements of your interiors. Give them a purpose and expand their longevity with Ricochet™, wall protection that literally bends to the whim of your design.

Ricochet combines the look of wallcovering with the durability of rigid sheet protection. With Ricochet's inviting textures, rich colors, alluring patterns and seamless appearance, your wall isn't just a surface, it's a canvas.



Durable

Like its name implies, Ricochet™ defends walls from the everyday challenges that are thrown their way. With a proprietary top coating and .040" thickness, Ricochet is built for abrasion resistance and superior impact.



Flexible

Available in 15yd rolls, Ricochet™ is applied like traditional wallcovering and achieves a seamless look. Different patterns incorporate distinctive textures that add subtle dimension to your walls.



Resilient

Public spaces are susceptible to staining and vandalism. But with Ricochet™, these threats don't stand a chance. Graffiti can be removed without damage to the surface using the strongest of standard liquid cleaners.

**Available in North America Only.*

RICOCHET™ PATTERNS + COLORS

Synergy



Make A Wish | R916



Sidewalk Chalk | R907



Hopscotch | R915



Summer In The City | R906



Wonderland | R908



Around The Block | R909



Sunday Stroll | R905



Electric Slide | R904



Country Roads | R914



April Showers | R903



Blue Skies | R902



Tanzanite | R901



Empire State | R913



Midwest | R910



Fireworks | R911



Into The Night | R912

Spark

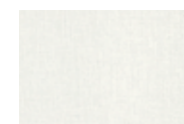

Royal Ball | R401

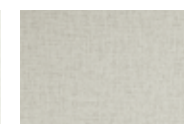

Snowed In | R409

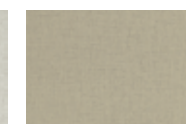

Millenium | R407



Shooting Star | R408

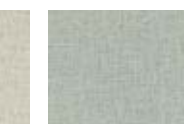

Fairytale | R417



Sail Away | R418



Silver Bells | R416



Sun Kissed | R410



Posh | R421



Stay Gold | R405

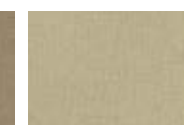

Take The Gold | R411



Stargaze | R406



Brushed Bronze | R404



Twilight Zone | R415



Solitaire | R402



Kingdom | R414



Triumph | R413



New Year's Eve | R403



Cancun | R412



Fireball | R420



Break Of Dawn | R419

Timber



Winter Bark | R111

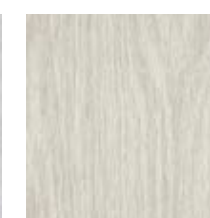

Almond | R101

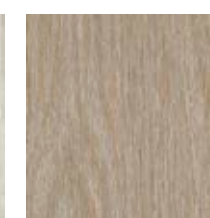

Moss Oak | R102

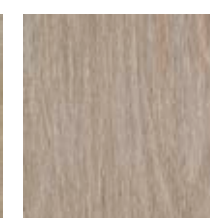

Firewood | R103

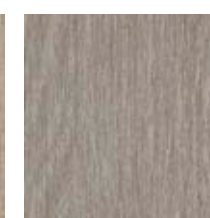

Barnwood | R110

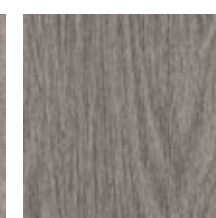

Stone Washed | R109



Rustic | R104

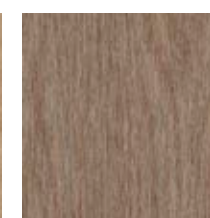

Autumn | R106

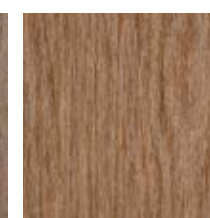

Macchiato | R105

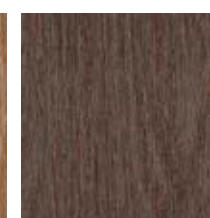

Victorian | R107

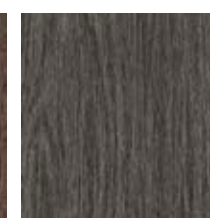

Midnight Oak | R108







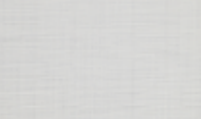

Strata

 Dazed R606	 Charmed R613	 Shoreline R614	 Cake Batter R612	 Desert Sand R616	 Safari R610	 Skyscraper R607
 St. Thomas R615	 Goldenrod R619	 Antique Brown R617	 Mesmerized R611	 Hillside R618	 Savannah R620	 Tango R621
 Grasshopper R604	 True Blue R605	 Montego Bay R603	 Blissful Blue R602	 Ocean Blue R601	 Smolder R608	 Reflection R609

Passage

 In The Clouds R207	 Dandelion R206	 Limeade R201	 Coconut R214	 White Blonde R213	 Silver Dollar R208	 Gold Star R212
 Sandcastle R215	 Trophy R216	 Pure Lavender R205	 Mississippi Blue R203	 Bluejean R204	 Springtime R202	 Tuscan Sunset R218
 Allspice R211	 Trombone R217	 Americano R210	 Dark Chrome R209			

Sketch

 Flurry R714	 Pearl R713	 Sidewalk R715	 Shiitake R709	 Downtown R716	 Sterling Silver R718
 French Vanilla R712	 Daydream R711	 Pottery R710	 Key Lime R704	 Tamed Teal R703	 Montego Bay R702
 Cattail R707	 Grape R701	 King Of Spades R717	 Buckwheat R708	 Barn Red R705	 Brick Red R706

Clarity

 Cool Breeze R812	 Froth R811	 Sandy Shores R801	 Mist R814	 Butter Pecan R802	 Splash R813
 Eucalyptus R818	 Succulent R817	 Lake Michigan R816	 Canopy R810	 Burnt Sienna R805	 Wild Rose R804
 Overcast R815	 Boulder R809	 Picnic Table R808	 Afterglow R803	 Woodchip R807	 Amber Ale R806

Converge

 Silver Fog R508	 Snowed In R507	 New Year's Eve R509	 Silver Bells R503	 Twilight Zone R502
 Sun Kissed R505	 Shooting Star R506	 Topaz R501	 Graphite R510	 Stay Gold R504

Harmony

 White Smoke R309	 Gladiator R308	 Silver Sequence R306	 Picnic Basket R310	 Chic R312	 Bronzed R314
 Tote R311	 Sun-Dried R313	 Cool Charcoal R307	 Aquarium R301	 Antigua R302	 Thunderstorm R303
 Log Cabin R315	 Cobra R305	 Blacktop R304			

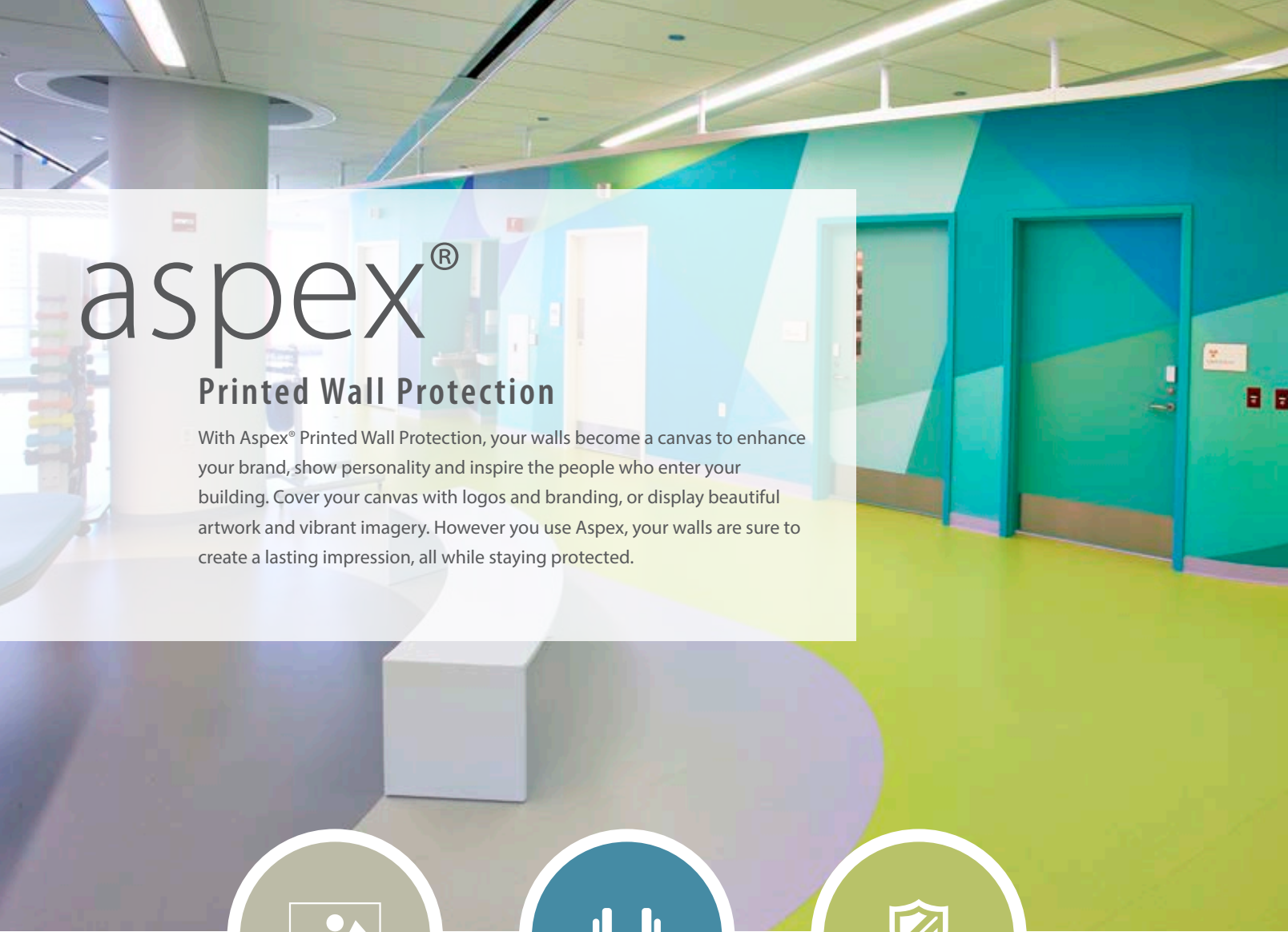

aspex[®]

Printed Wall Protection

With Aspex[®] Printed Wall Protection, your walls become a canvas to enhance your brand, show personality and inspire the people who enter your building. Cover your canvas with logos and branding, or display beautiful artwork and vibrant imagery. However you use Aspex, your walls are sure to create a lasting impression, all while staying protected.



Your Walls Your Way

You select the image, we bring it to life. With Aspex[®] Printed Wall Protection, you have the ability to inspire your patrons with unique, custom designs - so your walls can make a powerful statement, all while staying protected.*



2X More Durable

We put our protection to the test! Aspex[®] Printed Wall Protection is 2x more durable than the competition.



Stands Up To Dirt And Grime

Not only is Aspex[®] Printed Wall Protection durable, but it also stands up to dirt and grime! Aspex achieved the highest rating of stain resistance and cleanability.

*You must have the legal right to use any image you would like to have printed. Inpro respects the intellectual property rights of others and reserves the right to request verification of any image submitted for print.

STANDARD ASPEX[®] PATTERNS

The beauty of Aspex[®] Printed Wall Protection is the ability to bring your custom imagery to life, but we understand the need for ready-to-print patterns that coordinate with the rest of your interiors. We've carefully selected several on-trend patterns to add a decorative element to your walls.

Prairie

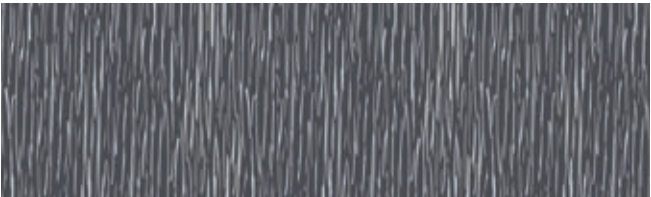

Light Gray | A021



Cashmere | A022



Persimmon | A024



Blue Gray | A023

Entwine

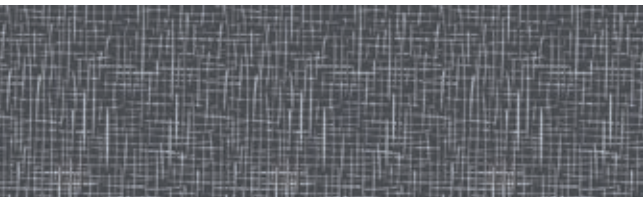

Dark Gray | A020



Light Gray | A016



Cashmere | A017



Aquamarine | A019



Blue Gray | A018

Inkling



Soft Green | A005



Light Gray | A001



Cashmere | A002



Persimmon | A004



Blue Gray | A003

Bloom



Bloom | A030



Light Gray | A026



Cashmere | A027



Persimmon | A029



Blue Gray | A028

Interstellar



Soft Green | A010



Light Gray | A006



Cashmere | A007



Persimmon | A009



Aquamarine | A008

Drift



Soft Green | A015



Light Gray | A011



Cashmere | A012



Persimmon | A014



Blue Gray | A013

👁 Due to the printing process, colors may vary. For more accurate color selection, please request samples.

palladium®

Rigid Sheet Wall Protection

Palladium® Rigid Sheet is our most popular product and will keep your walls looking pristine for years to come. Built for superior impact resistance, Palladium keeps your walls safe from the damage that furniture, people and other moving objects leave behind.



Durable

Palladium® is extremely durable and cost effective. Offered in three different thicknesses, you can select the right fit for your walls and rest assured that they are safeguarded with superior impact resistance.



Material Options

While our Palladium® Rigid Vinyl is the most durable option, we understand that there is a need for a PVC-free solution. That's why we created G2 BioBlend®, a breakthrough in sustainability, made using a biopolymer blend of PETG and bio-based content.



Various Applications

Palladium® can be used in many different applications, including Wall Covering, Door Protection, Wall Panels and more. However you use it, your doors and walls will look like new for years to come!

MATERIAL OPTIONS



Rigid Vinyl:

Extremely durable and cost effective.

- ✓ No Phthalates
- ✓ No Halogenated Fire Retardants
- ✓ No BPA (bisphenol-a)
- ✓ GREENGUARD® Indoor Air Quality Children and Schools Certified
- ✓ May Qualify for LEED® and Green Globes Credit
- ✓ Recyclable
- ✓ Fungal & Bacterial Resistant (ASTM G21 & G22 Testing)
- ✓ Lowest Fossil Fuel Consumption of Polymers in manufacturing
- ✓ Superior Impact Resistance (ASTM D-256 Testing)
- ✓ Made in the USA
- ✓ Environmental Product Declarations (EPDs) available
- ✓ Health Product Declarations (HPDs) available
- ✓ Class A Fire Rated



G2 BioBlend®:

A breakthrough in sustainability, made using a biopolymer blend of PETG and bio-based content, G2 BioBlend® answers the call for a superior PVC-free option.

- ✓ No Phthalates
- ✓ No Halogenated Fire Retardants
- ✓ No BPA (bisphenol-a)
- ✓ GREENGUARD® Indoor Air Quality Children and Schools Certified
- ✓ May Qualify for LEED® and Green Globes Credit
- ✓ Recyclable
- ✓ Fungal & Bacterial Resistant (ASTM G21 & G22)
- ✓ Superior Impact Resistance (ASTM D-256)
- ✓ Made in the USA
- ✓ Environmental Product Declarations (EPDs) available
- ✓ Health Product Declarations (HPDs) available
- ✓ Prop65 Compliant
- ✓ Class A Fire Rated

PALLADIUM® RIGID SHEET

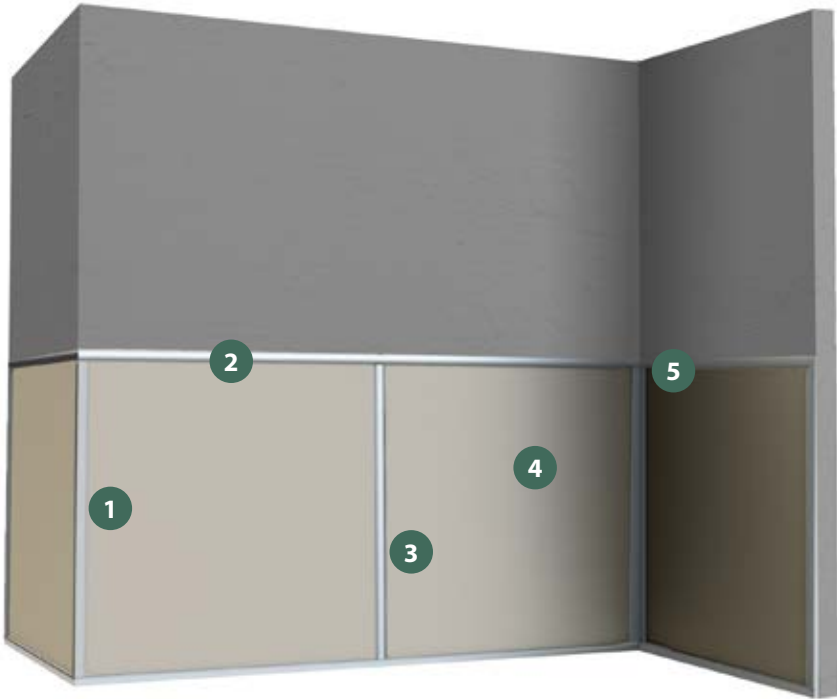

Palladium® Advantages

- Three thicknesses: .030", .040", .060"
- Low maintenance velvet texture
- Variety of trim accessories
- Available in 4' x 8' and 4' x 10' sheets or as custom heights, lengths and rolls
- Available in Rigid Vinyl or G2 BioBlend® materials
- Available in beadboard style

1. Outside Corner/ Corner Guard	2. Top Cap	3. Divider Bar	4. Palladium® Rigid Sheet	5. Inside Corner
Allows for continuous uninterrupted protection.	Top Caps offer a professional, finishing touch to the top and sides of the sheet.	Conceals seams for a professional look as an alternative to caulk.	Protects wall from cart, wheelchair and pedestrian traffic.	Provides a smooth transition where the wall meets the corner.



Palladium® Rigid Sheet Solid Colors

304* – .030" Thick, 3' x 8'
305* – .040" Thick, 3' x 8'
306* – .060" Thick, 3' x 8'
404* – .030" Thick, 4' x 8'
405 – .040" Thick, 4' x 8' (Standard size)
406 – .060" Thick, 4' x 8' (Standard size)
30510* – .040" Thick, 3' x 10'
30610* – .060" Thick, 3' x 10'
40510* – .040" Thick, 4' x 10'
40610* – .060" Thick, 4' x 10'
* Non-standard set up and minimums apply. Rolls of .040 sheet available in 50', 80', 100' and 120' lengths. Rolls of .060 sheet available in 50' and 80' lengths. Rolled sheet is custom, minimums apply and are not returnable. Visit inprocorp.com/ipc for specific size and thickness information. NOTE: Add prefix "G2" to part number for G2 BioBlend®.



Palladium® Beadboard

Full Wainscot
BB405FW - .040" Sheet 94" W x 47 1/2" H
BB406FW - .060" Sheet 94" W x 47 1/2" H
Half Wainscot
BB405HW - .040" Sheet 44" W x 47 1/2" H
BB406HW - .060" Sheet 44" W x 47 1/2" H
Floor to Ceiling
BB405FC - .040" Sheet 44" W x 94" H
BB406FC - .060" Sheet 44" W x 94" H
Beadboard is a custom product and is not returnable.

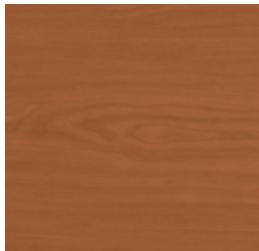

Palladium® Rigid Sheet Woodland Patterns

405W – .040" Thick, 4' x 8' (Standard size)
406W – .060" Thick, 4' x 8' (Standard size)
40510W* – .040" Thick, 4' x 10'
40610W* – .060" Thick, 4' x 10'
* Non-standard set up and minimums apply. Rolls of .040 sheet available in 50', 80', 100' and 120' lengths. Rolls of .060 sheet available in 50' and 80' lengths. Rolled sheet is custom, minimums apply and are not returnable. NOTE: Add prefix "G2" to part number for G2 BioBlend®.



Palladium® Rigid Sheet Elements Patterns

405E – .040" Thick, 4' x 8' (Standard size)
406E – .060" Thick, 4' x 8' (Standard size)
40510E* – .040" Thick, 4' x 10'
40610E* – .060" Thick, 4' x 10'
* Non-standard set up and minimums apply. Rolls of .040 sheet available in 50', 80', 100' and 120' lengths. Rolls of .060 sheet available in 50' and 80' lengths. Rolled sheet is custom, minimums apply and are not returnable.



Solid Color Trim

Available in Rigid Vinyl or G2 BioBlend® material
407–Top Cap, 8' length
408–Vertical Divider Bar, 8' length
409–Inside Corner, 8' length
* 10' Trim Available
Add prefix "G2" to part number for G2 BioBlend®.



Stainless Steel Trim

DW-SSTC08 Top Cap, 8' length
DW-SSDB08 Vertical Divider Bar, 8' length
* 10' Trim Available



Faux Metal Trim

Available in Bright Silver Rigid Vinyl Only
407M-0369 Top Cap, 8' length
408M-0369 Vertical Divider Bar, 8' length
409M-0369 Inside Corner, 8' length
* 10' Trim Available



Aluminum Trim

Available in Clear Anodized Satin Finish
407A-CL Top Cap, 8' length
408A-CL Vertical Divider Bar, 8' length
409A-CL Inside Corner, 8' length
420A-CL Outside Corner, 8' length
* 10' trim available

wall panel

Systems

Our Wall Panel systems give you the durability of wall protection with the freedom to design layouts that incorporate different materials and finishes.

Whether you need Whiteboard Panels for team meetings in conference rooms or Printed Wall Panels with imagery that inspires, we have the solutions to make your rooms functional and beautiful.



Material Options

From fashionable to functional ... our Wall Panels are available in a variety of different options to meet your intended use. Choose from Palladium® or Ricochet™, and incorporate Aspek®, Whiteboard or Tackable Fabric when you use our Square Edge systems.



Balanced Construction

Our panels are constructed with a finished backing to prevent bowing and warping.



Class A Fire Rated

When used with Palladium® or Ricochet™, our Wall Panels are Class A Fire Rated* ... because we believe in not only protecting your buildings, but also the people who use them every day

SQUARE EDGE WALL PANELS

Our Square Edge Wall Panels give you durability with a flush look. The design allows for the panels to be cut and assembled in the field to ensure easy installation for difficult areas or challenging wall conditions.

Square Edge Panels, available in all of our colors and patterns, ship in two standard sizes:

- 46" × 94" (1.6M × 2.4M)
- 46" × 118" (1.6M × 3M)

Custom sizes available.



Square Edge Panels

- More durable than wood
- Class A Fire Rating*
- Field cut for the perfect fit
- Easy installation
- Variety of colors, patterns and materials
- Trim available in clear or black anodized finish
- Adhesive mount



1. OUTSIDE CORNER



2. TOP CAP



3. INSIDE CORNER



4. DIVIDER BARS



5. SQUARE EDGE PANEL

Square Edge Wall Panel Finish Options

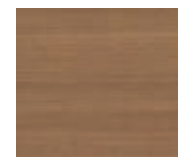

**PALLADIUM®
RIGID SHEET**
Page 14



**RICOCHE™
FLEXIBLE WALL
PROTECTION**
Page 8



**ASPEX®
PRINTED WALL
PROTECTION**
Page 12



WHITEBOARD
View Online



**TACKABLE +
ACOUSTICAL
FABRIC**
View Online

*G2 BioBlend® has a Class B Fire Rating.

*The Class A Fire Rating is only applicable to our Palladium® Rigid Sheet and Ricochet™. G2 BioBlend® Material has a Class B Fire Rating.









3D TRIM SYSTEM

Our 3D Wall Trim stands up to the daily abuse of wheelchairs, carts, equipment or anything else that may be damaging your walls. With a wide variety of finishes and molding options to choose from, you can create virtually any look by incorporating our Palladium® Rigid Sheet or Ricochet™, or simply using the trim by itself.



3D Trim

- More durable than wood
- Class A* Fire Rating
- Variety of colors and patterns
- Fully wrapped edges
- Easy installation
- Adhesive mount

									
	1. Outside Corner - Partial Height	2. Vertical Boards	3. Inside Corner - Partial Height	4. Horizontal Top Cap Board Molding	5. Horizontal Boards	Decorative Molding (not shown)	Trim Cap Trim Shoe (not shown)	Outside Corner - Full Height (not shown)	Inside Corner - Full Height (not shown)
Thickness	$\frac{3}{8}$ ", 90°, 135° angle	$\frac{3}{8}$ "	$\frac{3}{8}$ ", 90°, 135° angle	$\frac{1}{2}$ ", $\frac{5}{8}$ "	$\frac{1}{2}$ ", $\frac{5}{8}$ "	$\frac{3}{8}$ - $\frac{5}{8}$ "	$\frac{1}{2}$ ", $\frac{3}{8}$ "	$\frac{5}{8}$ ", 90°, 135° angle	$\frac{5}{8}$ ", 90°, 135° angle
Length	8'	8'	8'	8'	8'	8'	8'	8'	8'
Width	2", 3", 4", 6", 8"	2", 3", 4", 6", 8"	2", 3", 4", 6", 8"	2", 3", 4", 6", 8"	2", 3", 4", 6", 8"	2½"	2"	2", 3", 4", 6", 8"	2", 3", 4", 6", 8"

3D Trim Finish Options



PALLADIUM® RIGID SHEET
Page 14

RICOCHE™ FLEXIBLE WALL PROTECTION
Page 8

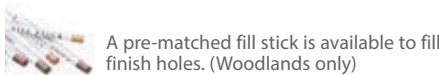

A pre-matched fill stick is available to fill finish holes. (Woodlands only)

* The Class A Fire Rating is only applicable to our Palladium® Rigid Sheet. G2 BioBlend® Material has a Class B Fire Rating.

Decorative Molding



Thickness: $\frac{3}{8}$ - $\frac{5}{8}$ ", length: 8'
P-3DVMA25 – 2.5" vertical width
P-3DHMB25 – 2.5" horizontal width
NOTE: Add prefix "G2" to part number for G2 BioBlend® (solid colors only). Add suffix "W" for Woodland. *Custom sizes available.

Trim Cap and Trim Shoe



Trim Cap Thickness: $\frac{1}{2}$ " or $\frac{5}{8}$ ", length: 8'
P-3DTC2 – 2" width

Trim Shoe (not shown) Thickness: $\frac{5}{8}$ ", length: 8'
P-3DTS2 – 2" width
NOTE: Add prefix "G2" to part number for G2 BioBlend® (solid colors only). Add suffix "W" for Woodlands. *Custom sizes available.

Horizontal Top Cap Board



Thickness: $\frac{1}{2}$ " or $\frac{5}{8}$ ", length: 8'
P-3DHTC2 – 2" width
P-3DHTC3 – 3" width
P-3DHTC4 – 4" width
P-3DHTC6 – 6" width
P-3DHTC8 – 8" width
NOTE: Add prefix "G2" to part number for G2 BioBlend® (solid colors only). Add suffix "W" for Woodland. *Custom sizes available.

Horizontal Board



Thickness: $\frac{1}{2}$ " or $\frac{5}{8}$ " length: 8'
P-3DHB2 – 2" width
P-3DHB3 – 3" width
P-3DHB4 – 4" width
P-3DHB6 – 6" width
P-3DHB8 – 8" width
NOTE: Add prefix "G2" to part number for G2 BioBlend® (solid colors only). Add suffix "W" for Woodland. *Custom sizes available.

Vertical Board



Thickness: $\frac{3}{8}$ ", length: 8'
P-3DVB2 – 2" width
P-3DVB3 – 3" width
P-3DVB4 – 4" width
P-3DVB6 – 6" width
P-3DVB8 – 8" width
NOTE: Add prefix "G2" to part number for G2 BioBlend® (solid colors only). Add suffix "W" for Woodland. *Custom sizes available.

Outside Corner - Partial Height



Thickness: $\frac{3}{8}$ ", 90° or 135° angle, length: 8'
P-3DOCP2-XXXX – 2" wings
P-3DOCP3-XXXX – 3" wings
P-3DOCP4-XXXX – 4" wings
P-3DOCP6-XXXX – 6" wings
P-3DOCP8-XXXX – 8" wings
NOTE: Add prefix "G2" to part number for G2 BioBlend® (solid colors only). Add suffix "W" for Woodland. *Custom sizes available.

Outside Corner - Full Height



Thickness: $\frac{5}{8}$ ", 90° or 135° angle, length: 8'
P-3DOCF2 – 2" wings
P-3DOCF3 – 3" wings
P-3DOCF4 – 4" wings
P-3DOCF6 – 6" wings
P-3DOCF8 – 8" wings
NOTE: Add prefix "G2" to part number for G2 BioBlend® (solid colors only). Add suffix "W" for Woodland. *Custom sizes available.

Inside Corner - Partial Height



Thickness: $\frac{3}{8}$ ", 90° or 135° angle, length: 8'
P-3DICP2 – 2" wings
P-3DICP3 – 3" wings
P-3DICP4 – 4" wings
P-3DICP6 – 6" wings
P-3DICP8 – 8" wings
NOTE: Add prefix "G2" to part number for G2 BioBlend® (solid colors only). Add suffix "W" for Woodland. *Custom sizes available.

Inside Corner - Full Height



Thickness: $\frac{5}{8}$ ", 90° or 135° angle, length: 8'
P-3DICF2 – 2" wings
P-3DICF3 – 3" wings
P-3DICF4 – 4" wings
P-3DICF6 – 6" wings
P-3DICF8 – 8" wings
NOTE: Add prefix "G2" to part number for G2 BioBlend® (solid colors only). Add suffix "W" for Woodland. *Custom sizes available.

FULL WRAP WALL PANELS

We strive to bring you products of the highest quality. We don't use shortcuts that will leave you vulnerable against the wear and tear your building endures. Our Full Wrap Wall Panels are just one example of our many products that have your best interest in mind.



Full Wrap Panels

- More durable than wood
- Class A Fire Rating*
- Factory fabricated to size
- Easy installation
- Variety of colors and patterns
- Wrapped edge protection with square or beveled profiles
- Z-clip or adhesive mountable

	1. Outside Corner	2. Reveal Strips	3. Wall Panels	4. Inside Corner	Door Frame Trim (Not Shown)
Class A Fire Rating	✓	✓	✓	✓	✓
Colors	Available in Solid Colors.	Available in Black.	Available in Solid Colors.	Available in Solid Colors.	Available in Solid Colors.
Patterns	Available in Woodland Faux Wood, Elements Patterns**, and Ricochet™.	Available in Brushed Silver Elements Pattern**.	Available in Woodland Faux Wood, Elements Patterns**, and Ricochet™.	Available in Woodland Faux Wood and Elements Patterns**, and Ricochet™.	Available in Woodland Faux Wood and Elements Patterns**.
Sizes	Width: 2", 3", 4", 6" or 8" Standard Length: 96"	Width: 2" Standard Length: 96"	Available in sizes up to: 43" x 118"	Width: 2", 3", 4", 6" or 8" Standard Length: 96"	Width: 2", 3", 4", 6" or 8" Standard Length: 96"
Installation Options	Adhere directly to Wall with PL Premium™ Adhesive.	Adhere directly to Wall with PL Premium™ Adhesive.	Demountable Z-Clips or Adhere Directly to Wall with PL Premium™ Adhesive.	Adhere directly to Wall with PL Premium™ Adhesive.	Adhere directly to Wall with PL Premium™ Adhesive.

* The Class A Fire Rating is only applicable to our Palladium® Rigid Sheet and Ricochet™ Wall Panels. G2 BioBlend® Material has a Class B Fire Rating.
** Rigid Vinyl only.

Full Wrap Panel Finish Options



PALLADIUM® RIGID SHEET
Page 14



RICOCHE™ FLEXIBLE WALL PROTECTION
Page 8



SPECIALTY WALL PROTECTION

Stainless Steel Wall Panels

Stainless Steel Wall Protection provides unmatched durability for the walls of your facility. We take the ease of installation to another level with pre-manufactured panels that are ready to go without on-site cutting required. This easy-to-clean material has food-grade allowance and overlapped installation to eliminate seams where dirt can hide.

- 18 gauge type 304 stainless steel #4 brushed finish standard
- 14, 16 and 20 gauge available
- Factory fabricated to size
- Maximum panel size: 4'x10' (1.2M x 3M)
- Type 430 available
- Formed edge for continuous transitions
- Available corner trim
- Screw-on or Adhesive mount with double sided tape and PL Premium Adhesive
- Diamond plate option without the formed edge also available (Adhesive mount only)



FRONT VIEW

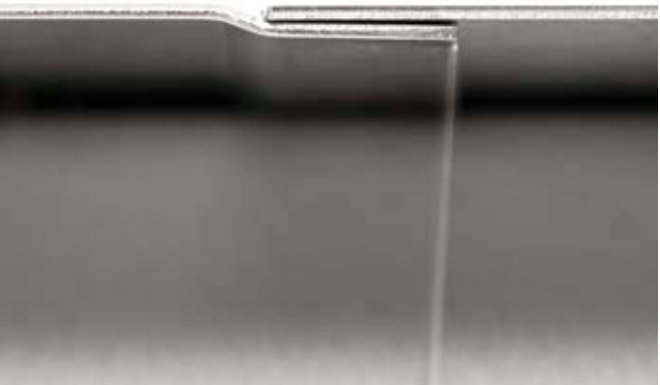

BACK VIEW

NuTree® Wall Panels

NuTree® Diamond Plate sheet offers heavy-duty protection for areas such as back-of-house operations and loading docks. Manufactured from Medium Density Polyethylene (MDPE), NuTree® sheets are easy to cut and mount to the wall with fasteners.

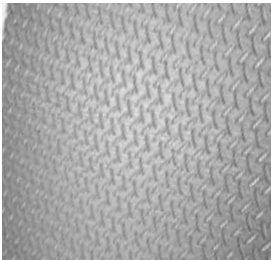

NuTree® Diamond Plate

NT-DP4896-BLK – 3/16" thick, 4' x 8'
NT-DP4896-GRY – 3/16" thick, 4' x 8'

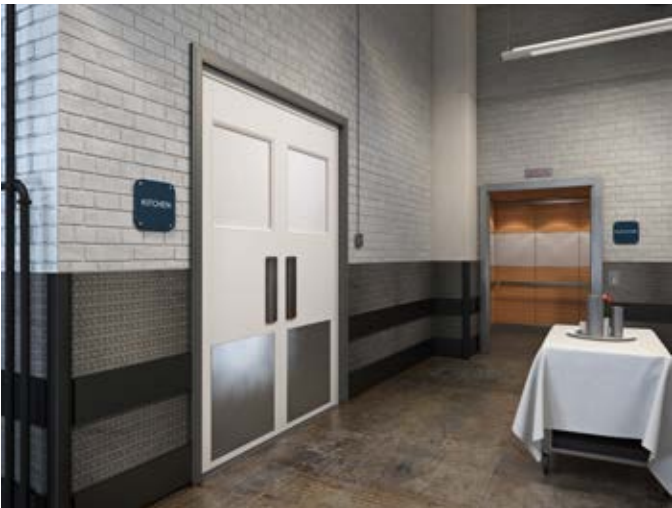

doors

Doors and Frame Protection

Looking for durable architectural doors that withstand high amounts of traffic and abuse, all while maintaining an attractive décor? Look no further. Our doors tolerate high volumes of traffic in extremely abusive environments, yet they maintain their attractiveness, keeping your facility looking professional.



Total Protection

Our doors have the strength and durability of rigid wall protection, combined with the quality and performance of an Eggers Industries' wood flush door. The result: a durable, high quality door. Add Door Frame Guards and Edge Protectors for the total protection package.



Industry Expertise

Inpro is known as the expert in wall protection. Eggers is known as the expert in doors. Combine the two and the result is an exceptional product paired with remarkable customer service.



Construction Options

Our doors are built to handle a variety of situations from practical to the most extreme including:

- Non-Rated and Fire-Rated
- Acoustical
- Lead-lined
- Bullet-resistant
- LEED® Contributing



*All doors are exclusively available through Eggers Industries. For technical details and further information, contact Eggers at 920.793.1351 or visit eggersindustries.com today.

DOOR FRAME + EDGE PROTECTION



Custom Door Frame Guard

Install with contact cement
Material Choices: Rigid Vinyl, G2 BioBlend®
Color Choices: Solid Colors, Woodlands
Standard Heights:
36", 48", 96"
Door Frame Guards are custom products and are not returnable. Available in .040" thickness
400C – 36" Height, up to 11½" w
399C – 36" Height, over 11½" w
398C – 48" Height, up to 11½" w
397C – 48" Height, over 11½" w
396C – 96" Height, over 11½" w
395C – 96" Height, up to 11½" w
Hospital mop stop frames are available. Custom Formed Door Frame Guards are custom products and are not returnable. Designed for metal frames only.

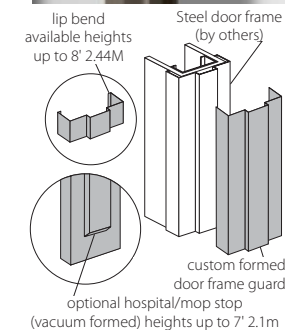

1700 Door Frame Guard

Material Choices: Rigid Vinyl, G2 BioBlend®
Color Choices: Solid Colors, Woodlands
Standard Heights: 36", 48", 96"
1736 – 3" x 3" x 36"
1748 – 3" x 3" x 48"
1796 – 3" x 3" x 96"
Comes with cover, aluminum retainer and caps plus hardware.

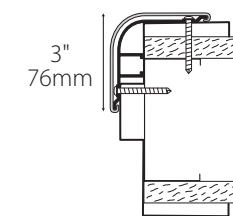

Palladium® Door Edge Protector

Install with contact cement
Material Choices: Rigid Vinyl, G2 BioBlend®
Color Choices: Solid Colors, Woodlands
Standard Height: 36", 96"
Door Edge Protectors are custom products and are not returnable. Available in .040" thickness
415 – 36" Height, L-shape, with adhesive
415N – 36" Height, L-shape, without adhesive
41596 – 96" Height, L-shape, with adhesive
41596N – 96" Height, L-shape, without adhesive
416TC – 36" Height, textured U-shape, cement-on
416TS – 36" Height, textured U-shape, screw-on
41696TC – 96" Height, textured U-shape, cement-on
41696TS – 96" Height, textured U-shape, screw-on

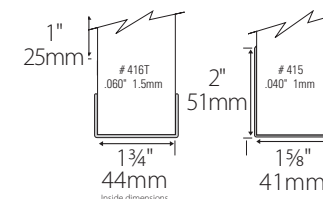

Stainless Steel Door Edge Protector

Standard Height: 38"
Install with PL Premium™ or screws
Material Choices: Type 430
Standard Gauge: 16 Gauge.
190 – 38" height, L-shaped, 90°
290 – 38" height, U-shaped, 90°
Cement-on or screw-on options available. Custom sizes, gauges and alloys are available.

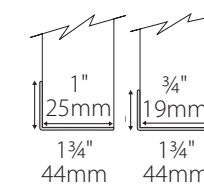

HIGH IMPACT DOORS + KICKPLATES



Palladium® Flush Door Edge

All sides are clad in Palladium® Rigid Sheet: front and back, side to side.
Available in non-rated, 20-, 45-, 60- and 90-minute fire rated constructions.
.040" rigid sheet cladding with flush vinyl edge style.
Wood Core Material Choices: All standard core constructions available
Cladding Material Choices: Rigid Vinyl, G2 BioBlend®
Color Choices: Solid Colors, Woodlands, Elements (Rigid Vinyl Only)

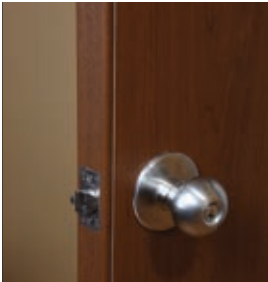

Palladium® Removable Door Edge - Vinyl

Replace the edge that receives the most damage without removing the door.
Unlike competitors' edges, our removable edge is designed to fit behind a standard doorstop making the edge visible on only one side when the door is closed.
Available in non-rated, 20-, 45-, 60- and 90-minute fire rated constructions.
.040" rigid sheet cladding with removable vinyl edge style.
Wood Core Material Choices: All standard core constructions available
Cladding Material Choices: Rigid Vinyl, G2 BioBlend®
Color Choices: Solid Colors, Woodlands, Elements (Rigid Vinyl Only)



Palladium® Designer Model 20 Kickplate

Material Choices: Rigid Vinyl, G2 BioBlend®
Color Choices: Solid Colors, Elements (Rigid Vinyl Only), Woodlands
K42 – .040" Thick - Model 20
K62 – .060" Thick - Model 20
Kickplates are a custom product and are not returnable.



Palladium® Designer Model 30 Kickplate

Material Choices: Rigid Vinyl, G2 BioBlend®
Color Choices: Solid Colors, Elements (Rigid Vinyl Only), Woodlands
K43 – .040" Thick - Model 30
K63 – .060" Thick - Model 30
Kickplates are a custom product and are not returnable.



Palladium® Removable Door Edge - Stainless Steel

Replace the edge that receives the most damage without removing the door.
Our stainless steel removable edge is designed to fit behind a standard doorstop making the edge visible on only one side when the door is closed.
Available in non-rated, 20-, 45-, 60- and 90-minute fire rated constructions.
.040" rigid sheet cladding with removable stainless steel edge style.
Wood Core Material Choices:
All standard core constructions available



Palladium® Kickplate

Available with peel and stick backing or use contact cement for installation.
Material Choices: Rigid Vinyl, G2 BioBlend®
Color Choices: Solid Colors, Elements (Rigid Vinyl Only) Woodlands
Specify your height and width.
K4 – .040" Thick
K6 – .060" Thick
NOTE: Add prefix "G2" to part number for G2 BioBlend®. Add Suffix "W" to part number for Woodland. Add Suffix "E" for Elements (vinyl only).
Kickplates are a custom product and are not returnable.



411 Door Knob Protector

Color Choices: Saddle, Dark Brown, Ivory, Beige
411 – Door Knob Protector
Suitable for right and left installation.



412 Door Lever Protector

Color Choices: Saddle, Dark Brown, Ivory, Beige
412 – Door Lever Protector
Suitable for right and left installation.



Stainless Steel Kickplate

Stainless Steel kickplate offers a #4 satin finish
Conforms to NSF Standard 51 for direct food contact in food service areas (Type 304 Stainless Steel)
SS-KP – Type 430 or 304, 16 Gauge
SS-KP – Type 430 or 304, 16 Gauge w/L-Bend
Cement-on or screw-on options available.
14 & 18 gauge alloys are also available.
Kickplates are a custom product and are not returnable.



Palladium® Designer Model 10 Kickplate

Material Choices: Rigid Vinyl, G2 BioBlend®
Color Choices: Solid Colors, Elements (Rigid Vinyl Only), Woodlands
K41 – .040" Thick - Model 10
K61 – .060" Thick - Model 10
Kickplates are a custom product and are not returnable.



413 Universal Door Knob Protectors

Color Choices: Saddle, Dark Brown, Ivory, Beige
413R – Universal Door Knob Protector, Right Mounted (shown)
413L – Universal Door Knob Protector, Left Mounted









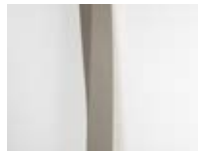
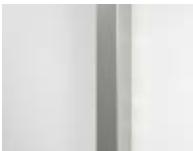

Palladium® Wall Protector

Material Choices: Rigid Vinyl, G2 BioBlend®
Color Choices: Solid Colors, Woodlands (Rigid Vinyl Only)
7" diameter
720 – 7" diameter, .060" thick with adhesive
NOTE: Add prefix "G2" to part number for G2 BioBlend®.

corner guard

Selection Guide

Low Profile				High Impact							
											
	Tape-On	Flexible	Aluminum	Clear Polycarbonate		130	150	160	170	NuTree®	Stainless Steel
Page Number	30	30	30	30		31	31	32	32	33	33
Cost Index*	\$	\$	\$\$	\$		\$\$	\$\$	\$\$	\$\$	\$\$\$	\$\$\$
Colors	• Solid Colors • Woodlands • Elements	Solid Colors				• Solid Colors • Woodlands	• Solid Colors • Woodlands	• Solid Colors • Woodlands	• Solid Colors • Woodlands	Black	
Standard Heights	4', 8', 9', 12'	4', 8', 9', 12'	4', 8'	4', 8'		4', 8', 9', 12'	4', 8', 9', 12'	4', 8', 9', 12'	4', 8', 9', 12'	8'	4', 8'
Wing Sizes	• ¾" • 1½" • 2" (bullnose only) • 3"	• ¾" • 1½"	• ¾" • 1½"	• ¾" • 1⅛" • 2 ½"		3"	3"	2"	3"	3⅝"	1 ½" 3 ½"
Degrees	• 90° Bullnose • 90° • 135°	• 90° • 135°	90°	• 90° • 135°		135°	90°	90°	90° Bullnose	90°	90°
Materials	• Rigid Vinyl • G2 BioBlend®	Flexible Vinyl	Aluminum	Polycarbonate		• Rigid Vinyl • G2 BioBlend®	• Rigid Vinyl • G2 BioBlend®	• Rigid Vinyl • G2 BioBlend®	• Rigid Vinyl • G2 BioBlend®	Post-consumer recycled HDPE	• Stainless Steel • Type 430 & 304 (14, 16, or 18 gauge)
For Sale Online	✓	✓	✓	✓		✓	✓	✓	✓	✓	✓ (Surface Mount Only)
Installation	• Double Sided Foam Tape • Adhesive	Adhesive Only	Adhesive Only	• Fasteners • Adhesive Tape		Retainer with Hardware	Retainer with Hardware	Retainer with Hardware	Retainer with Hardware	Fasteners	• Screw-On • Cement-On

*Price information given is based on a range for product price only, with \$ representing the most economical choice and \$\$\$\$ representing the most premium choice when comparing products of equal materials, finishes and options. Other cost considerations like shipping, taxes, minimum order charges, etc. are not accounted for in this range.

NOTE: G2 BioBlend® available in Solid Colors only.

Retainer Options: 130, 150, 160, 170

Aluminum Retainer: Provides support for traditional corner guards. There is also a two-piece aluminum retainer option that's perfect for custom angle conditions. Available for Rigid Vinyl and G2 BioBlend® Corner Guards.



BluNose® Retainer: Features a patented design that is nearly 4X stronger than aluminum retainers and 6X stronger than other vinyl retainers. Available for Rigid Vinyl Corner Guards only.



G2 BioBlend® Retainer: Made with our PVC-free material, G2 BioBlend® is 3X stronger than other vinyl retainers. Available for G2 BioBlend® Corner Guards only.



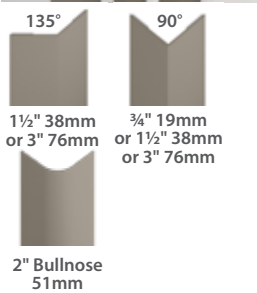

Tape-on/No Tape Corner Guard

90° Bullnose, 90°, 135° | ¾", 1½", 2", 3" wings
Heights: 4', 8', 9', 12'
Color Choices: Solid Colors, Woodlands, Elements (*Rigid Vinyl Only*)
Material Choices: Rigid Vinyl, G2 BioBlend®
Available with or without double-sided foam tape.
90° 135°
3448 - ¾" x 4' 248135 - 1 ½" x 4'
3496 - ¾" x 8' 296135 - 1 ½" x 8'
3409 - ¾" x 9' 209135 - 1 ½" x 9'
3412 - ¾" x 12' 212135 - 1 ½" x 12'
11248 - 1 ½" x 4' 348135 - 3" x 4'
11296 - 1 ½" x 8' 396135 - 3" x 8'
11209 - 1 ½" x 9' 309135 - 3" x 9'
11212 - 1 ½" x 12' 312135 - 3" x 12'
3348 - 3" x 4'
3396 - 3" x 8'
3309 - 3" x 9'
3312 - 3" x 12'
Custom heights available. Minimums may apply.
For no-tape option, place an "N" after the item number. NOTE: Add prefix "G2" to part number for G2 BioBlend®. Add suffix "W" for Woodland. Add suffix "E" for Elements.

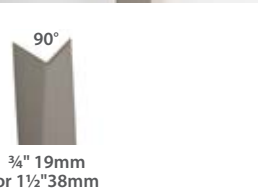

Flexible Corner Guard

90° and 135° | ¾", 1½" wings
Heights: 4', 8', 9', 12'
Color Choices: Solid Colors
Product to be installed with #535 Heavy Duty adhesive (PL-Premium).
90° and 135° | ¾", 1½" wings
3448F - ¾" x ¾" x 4', 90°
3496F - ¾" x ¾" x 8', 90°
448135F - ¾" x ¾" x 4', 135°
496135F - ¾" x ¾" x 8', 135°
11248F - 1½" x 1½" x 4', 90°
11296F - 1½" x 1½" x 8', 90°
248135F - 1½" x 1½" x 4', 135°
296135F - 1½" x 1½" x 8', 135°
Flexible ± 10° from angle of corner guard.
Also available in standard heights of 9', 12'. Please call for details. Product to be installed with #535 Heavy Duty adhesive (PL-Premium)



130 High Impact Corner Guard

135° | 3" wing
Heights: 4', 8', 9', 12'
Material Choices: Rigid Vinyl, G2 BioBlend®
Color Choices: Solid Colors, Woodlands
134 - 3" x 3" x 4', 135°
138 - 3" x 3" x 8', 135°
139 - 3" x 3" x 9', 135°
1312 - 3" x 3" x 12', 135°
Note: Add suffix "BN" for BluNose® Vinyl Retainer. Add suffix "W" for Woodland. Add suffix "R" to part number for G2 BioBlend® Retainer. Custom bendable aluminum retainer with flexible top caps available. Add prefix "G2" for G2 BioBlend® cover. US Patent 8,828,522.



130F Flush Mount Corner Guard

135° | 3" wing
Heights: 4', 8', 9', 12'
Material Choices: Rigid Vinyl, G2 BioBlend®
Color Choices: Solid Colors, Woodlands
Partial height closure cap available.
⚠️ *Fire Rated Option Available.*
134F - 3" x 3" x 4', 135°
138F - 3" x 3" x 8', 135°
139F - 3" x 3" x 9', 135°
1312F - 3" x 3" x 12', 135°
130B-4 - 4" Cove Base Retainer
130B-6 - 6" Cove Base Retainer
130F-Cap - Partial Height Closure Cap
NOTE: Add prefix "G2" to part number for G2 BioBlend®



Flexible Clear Corner Guard

25° to 175° | 1" wings
Heights: 4', 8'
Pre-applied clear tape.
Poly-141F - 1" x 1" x 4'
Poly-181F - 1" x 1" x 8'

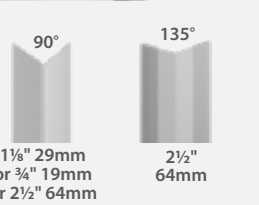

Clear Polycarbonate Corner Guard

90° and 135° | ¾", 1½", 2½" wings
Heights: 4', 8'
90° and 135° | ¾", 1½", 2½" wings
434* - ¾" x ¾" x 4', 90°
834* - ¾" x ¾" x 8', 90°
4118 - 1½" x 1½" x 4', 90°
8118 - 1½" x 1½" x 8', 90°
421290 - 2½" x 2½" x 4', 90°
821290 - 2½" x 2½" x 8', 90°
4212135 - 2½" x 2½" x 4', 135°
8212135 - 2½" x 2½" x 8', 135°
Custom sizes available, please call for details. *Not provided with pre-drilled holes. Product to be installed with provided fasteners. Self-stick available as custom.

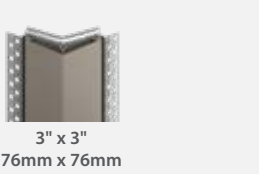

130 Fire Rated Corner Guard

135° | 3" wing
Heights: 8', 9', 12'
Material Choices: Rigid Vinyl, G2 BioBlend®
Color Choices: Solid Colors, Woodlands
⚠️ *Fire Rated Option Available.*
138FR1/FR2 - 3" x 3" x 8', 135°
139FR1/FR2 - 3" x 3" x 9', 135°
1312FR1/FR2 - 3" x 3" x 12', 135°
130B-4 - 4" Cove Base Retainer
130B-6 - 6" Cove Base Retainer
Fire-rating Options: FR1 denotes one hour fire rating. FR2 denotes two hour fire rating.

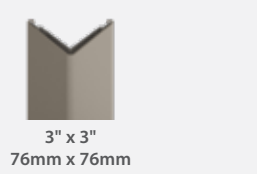

150 High Impact Corner Guard

90° | 3" wing
Heights: 4', 8', 9', 12'
Material Choices: Rigid Vinyl, G2 BioBlend®
Color Choices: Solid Colors, Woodlands
154 - 3" x 3" x 4', 90°
158 - 3" x 3" x 8', 90°
159 - 3" x 3" x 9', 90°
1512 - 3" x 3" x 12', 90°
Note: Add suffix "BN" for BluNose® Rigid Vinyl Retainer. Add suffix "W" for Woodland. Add suffix "R" to part number for G2 BioBlend® Retainer. Custom angles available. Add prefix "G2" for G2 BioBlend® cover. US Patent 8,828,522.

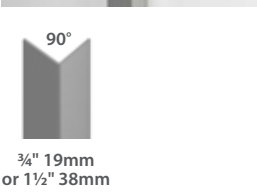

Aluminum Corner Guard

90° | ¾", 1½" wings
Heights: 4', 8'
Product to be installed with #535 Heavy Duty adhesive (PL-Premium).
90° | ¾", 1½" wings
DW-ALUM-3448 - ¾" x ¾" x 4', 90°
DW-ALUM-3496 - ¾" x ¾" x 8', 90°
DW-ALUM-11248 - 1½" x 1½" x 4', 90°
DW-ALUM-11296 - 1½" x 1½" x 8', 90°
Custom sizes available. Please call for details.
Product to be installed with #535 Heavy Duty adhesive (PL-Premium)

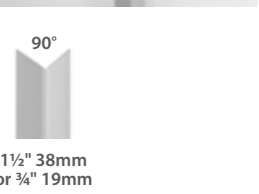

Faux Metal Bright Silver Corner Guard

90° | ¾", 1½", wings
Heights: 4', 8', 9', 12'
Color Choice: Faux Metal Bright Silver Only
3448VL-0369 - ¾" x 4'
3496VL-0369 - ¾" x 8'
3409VL-0369 - ¾" x 9'
3412VL-0369 - ¾" x 12'
11248VL-0369 - 1 ½" x 4'
11296VL-0369 - 1 ½" x 8'
11209VL-0369 - 1 ½" x 9'
11212VL-0369 - 1 ½" x 12'
For no-tape option, place an "N" after the item number. Available with or without double-sided foam tape.



150F Flush Mount Corner Guard

90° | 3" wing
Heights: 4', 8', 9', 12'
Material Choices: Rigid Vinyl, G2 BioBlend®
Color Choices: Solid Colors, Woodlands
Partial height closure cap available.
⚠️ *Fire Rated Option Available.*
154F - 3" x 3" x 4', 90°
158F - 3" x 3" x 8', 90°
159F - 3" x 3" x 9', 90°
1512F - 3" x 3" x 12', 90°
150B-4 - 4" Cove Base Retainer
150B-6 - 6" Cove Base Retainer
150F-Cap - Partial Height Closure Cap
NOTE: Add prefix "G2" to part number for G2 BioBlend®



150 Fire Rated Corner Guard

90° | 3" wing
Heights: 8', 9', 12'
Material Choices: Rigid Vinyl. G2 BioBlend®
Color Choices: Solid Colors, Woodlands
Partial height closure cap available.
⚠️ *Fire Rated Option Available.*
158FR1/FR2 - 3" x 3" x 8', 90°
159FR1/FR2 - 3" x 3" x 9', 90°
1512FR1/FR2 - 3" x 3" x 12', 90°
150B-4 - 4" Cove Base Retainer
150B-6 - 6" Cove Base Retainer
Fire-rating Options: FR1 denotes one hour fire rating. FR2 denotes two hour fire rating.



160 High Impact Corner Guard

90° | 2" wing
Heights: 4', 8', 9', 12'
Material Choices: Rigid Vinyl, G2 BioBlend®
Color Choices: Solid Colors, Woodlands
164 – 2" x 2" x 4', 90°
168 – 2" x 2" x 8', 90°
169 – 2" x 2" x 9', 90°
1612 – 2" x 2" x 12', 90°
Note: Add suffix "BN" for BluNose® Rigid Vinyl Retainer. Add suffix "W" for Woodland. Add suffix "R" to part number for G2 BioBlend® Retainer. Custom angles available. US Patent 8,828,522.

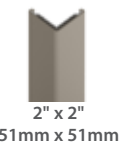

160 End Wall Protector Corner Guard

90° | 2" wing
Heights: 4', 8', 9', 12'
Material Choices: Rigid Vinyl, G2 BioBlend®,
Color Choices: Solid Colors, Woodlands
164D – 2" x 2" x 4', 90°
168D – 2" x 2" x 8', 90°
169D – 2" x 2" x 9', 90°
1612D – 2" x 2" x 12', 90°
Includes: (2) corner guards, (1) .040" thick Rigid Vinyl sheet. Maximum end wall width of 12". *Note: Add suffix "BN" for BluNose® Rigid Vinyl Retainer. Add suffix "W" for Woodland. Add suffix "R" to part number for G2 BioBlend® Retainer. Custom angles available. Add prefix "G2" for G2 BioBlend® cover. US Patent 8,828,522.*



170 Fire Rated Corner Guard

90° | ¾", 1½", wings
Heights: 4', 8', 9', 12'
Color Choice: Faux Metal Bright Silver Only
Available with or without double-sided foam tape.
178FR1/FR2 – 3" x 3" x 8', 90° Bullnose
179FR1/FR2 – 3" x 3" x 9', 90° Bullnose
1712FR1/FR2 – 3" x 3" x 12', 90° Bullnose
170B-4 – 4" Cove Base Retainer
170B-6 – 6" Cove Base Retainer
Fire-rating Options: FR1 denotes one hour fire rating. FR2 denotes two hour fire rating.

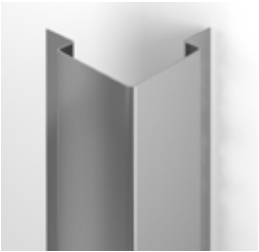

Stainless Steel Flush Mount Corner Guard

90° | 3" wing
SS-CGFM – Type 430 and Type 304, 16 gauge
Custom sizes, angles, gauges and alloys available. Stainless steel flush mount corner guard is a custom product and is not returnable.
SS-CGFM – Type 430 and Type 304, 16 gauge
custom wing and heights available
Custom angles, gauges and alloys available.
Stainless steel flush mount corner guard is a custom product and is not returnable.

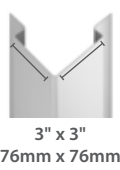

160 Flush Mount Corner Guard

90° | 2" wing
Heights: 4', 8', 9', 12'
Material Choices: Rigid Vinyl, G2 BioBlend®
Color Choices: Solid Colors, Woodlands
Partial height closure cap available.
⚠️ *Fire Rated Option Available.*
164F – 2" x 2" x 4', 90°
168F – 2" x 2" x 8', 90°
169F – 2" x 2" x 9', 90°
1612F – 2" x 2" x 12', 90°
160B-4 – 4" Cove Base Retainer
160B-6 – 6" Cove Base Retainer
160F-Cap – Closure Cap
NOTE: Add prefix "G2" to part number for G2 BioBlend®

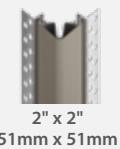

160 Fire Rated Corner Guard

90° | 2" wing
Heights: 8', 9', 12'
Material Choices: Rigid Vinyl, G2 BioBlend®
Color Choices: Solid Colors, Woodlands
⚠️ *Fire Rated Option Available.*
168FR1/FR2 – 2" x 2" x 8', 90°
169FR1/FR2 – 2" x 2" x 9', 90°
1612FR1/FR2 – 2" x 2" x 12', 90°
160B-4 – 4" Cove Base Retainer
160B-6 – 6" Cove Base Retainer
Fire-rating Options: FR1 denotes one hour fire rating. FR2 denotes two hour fire rating.



Stainless Steel Surface Mount Corner Guard

90° | 1½", 3 ½" Wing
Material Choices: Stainless Steel, Type 430 and Type 304, 16 Gauge (Standard), Type 430 and Type 304, 14 Gauge, Type 430 and Type 304, 18 Gauge
Standard Heights: 4', 8'
Custom wing sizes and heights available. This corner guard does not include a retainer.
181124 – 1½" x 1½" x 4', 1/8" radius
181128 – 1½" x 1½" x 8', 1/8" radius
183124 – 3½" x 3½" x 4', 1/8" radius
183128 – 3½" x 3½" x 8', 1/8" radius
Custom heights, angles, gauges and alloys available. Custom stainless steel corner guards are not returnable. 10' max height. Cement-on or Screw-on.

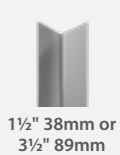

Stainless Steel End Wall Protector

90° | 5 ½" Frame | 3" wing
SS-EWFM – Type 430 and Type 304, 16 gauge
custom wing and heights available
Custom angles, gauges and alloys available. Stainless steel end wall protector is a custom product and is not returnable. Specify endwall dimensions not to exceed 12".
SS-EWFM – Type 430 and Type 304, 16 gauge
custom wing and heights available
Custom angles, gauges and alloys available.
Stainless steel end wall protector is a custom product and is not returnable.

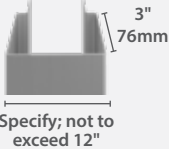

170 High Impact Corner Guard

90° Bullnose | 3" wing
Fits corner with 7/8" radius
Heights: 4', 8', 9', 12'
Material Choices: Rigid Vinyl, G2 BioBlend®
Color Choices: Solid Colors, Woodlands
174 – 3" x 3" x 4', 90° Bullnose
178 – 3" x 3" x 8', 90° Bullnose
179 – 3" x 3" x 9', 90° Bullnose
1712 – 3" x 3" x 12', 90° Bullnose
Note: Add suffix "BN" for BluNose® Rigid Vinyl Retainer. Add suffix "W" for Woodland. Add suffix "R" to part number for G2 BioBlend® Retainer. Add prefix "G2" for G2 BioBlend® cover.



170 Flush Mount Corner Guard

90° | ¾", 1½" wings
Heights: 4', 8'
Product to be installed with #535 Heavy Duty adhesive (PL-Premium). Custom sized available.
174F – 3" x 3" x 4', 90° Bullnose
178F – 3" x 3" x 8', 90° Bullnose
179F – 3" x 3" x 9', 90° Bullnose
1712F – 3" x 3" x 12', 90° Bullnose
170B-4 – 4" Cove Base Retainer
170B-6 – 6" Cove Base Retainer
170F-Cap – Closure Cap
NOTE: Add prefix "G2" to part number for G2 BioBlend®



NuTree® Corner Guard

90° | 3 ⅝" Wing-black
Material Choices: High Density Polyethylene (HDPE)
Standard Color Choice: Black only
Hardware provided by others.
NT-CG31508-11 – 3⅝" x 3⅝" x 8'

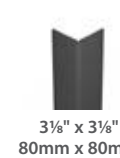

Heavy Duty Rubber Corner Guard

Material Choices: EPDM Rubber
90° 3" Wing
JOS-CRNR 075 – 32" High
90° 3½" Wing
JOS-CRNR 090 – 32" High
Custom sizes available. Minimums may apply.



wall guard

Selection Guide



500



1300



1400



1500



1600



700



1800



30SS/31SS



50AA



50SS/51SS



2500 Chair Rail

Page Number	36	37	37	37	37	37	37	38	39	39	36
Cost Index*	\$	\$\$	\$	\$	\$\$	\$\$	\$\$	\$\$\$	\$\$\$	\$\$\$\$	\$
Colors	Solid Colors	Solid Colors	• Solid Colors • Woodlands	• Solid Colors • Woodlands• Metal Tones	• Solid Colors • Woodlands	• Solid Colors • Woodlands	• Solid Colors • Woodlands	• Solid Colors • Woodlands			• Solid Colors • Woodlands
Height	3"	4 1⁄16"	4"	5"	6"	7 ¾"	8"	5 ½"	4"	4"	2"
Wall Distance	1"	1 7⁄8"	1"	1"	1"	1"	1"	1 ½"	3 ¼"	3 5⁄16"	1"
Retainer Options**	Continuous	Continuous	• Continuous • Abbreviated	• Continuous • Abbreviated	• Continuous • Abbreviated	• Continuous • Abbreviated	• Continuous • Abbreviated				Continuous
Material Choices	• Rigid Vinyl • G2 BioBlend®	• Rigid Vinyl • G2 BioBlend®	• Rigid Vinyl • G2 BioBlend®	• Rigid Vinyl • G2 BioBlend®	• Rigid Vinyl • G2 BioBlend®	• Rigid Vinyl • G2 BioBlend®	• Rigid Vinyl • G2 BioBlend®	• Stainless Steel • Type 304/430	Aluminum	• Stainless Steel • Type 304	• Rigid Vinyl • G2 BioBlend®
Up to 75% Recycled Material								✓	✓	✓	
For Sale Online	✓	✓	✓	✓	✓	✓	✓				✓

*Price information given is based on a range for product price only, with \$ representing the most economical choice and \$\$\$\$ representing the most premium choice when comparing products of equal materials, finishes and options. Other cost considerations like shipping, taxes, minimum order charges, etc. are not accounted for in this range.

NOTE: G2 BioBlend® available in Solid Colors only.



**Retainer Options

Abbreviated (shown left): Reduces cost of having a full retainer; easier to install in short runs.

Continuous: Provides consistent and complete coverage of wall. Standard on all vinyl wall guards.



2500 Chair Rail

2" high
Material Choices: Rigid Vinyl, G2 BioBlend®
Color Choices: Solid Colors, Woodlands
2500 – Cover and aluminum retainer, 12' length
2501 – End Cap
2502 – Outside Corner
2503 – Inside Corner
2504 – Picture Frame Corner (Solid Colors Only)
NOTE: Add prefix "G2" to part number for G2 BioBlend®. Add suffix "W" to part number for Woodland.

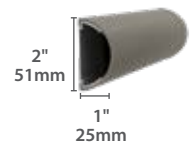

2600 Chair Rail

3" high
Material Choices: Rigid Vinyl, G2 BioBlend®
Color Choices: Solid Colors
2600 – Cover and aluminum retainer, 12' length
2601L – Left End Cap
2601R – Right End Cap
2602 – Outside Corner
2603 – Inside Corner
NOTE: Add prefix "G2" to part number for G2 BioBlend®



1300 Wall Guard

4 1/16" high
Material Choices: Rigid Vinyl, G2 BioBlend®
Color Choices: Solid Colors
1300 – Cover and aluminum retainer, 12' length
1302 – End Cap
1303 – Outside Corner
1307 – Inside Corner
501 – Optional 1/2" thick x 2" dia. Rubber Spacer
Add prefix "G2" to part number for G2 BioBlend®

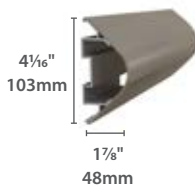

1400 Wall Guard

4" high
Material Choices: Rigid Vinyl, G2 BioBlend®
Color Choices: Solid Colors, Woodlands
Retainer Choices: Continuous, Abbreviated
1400 – Cover and aluminum retainer, 12' length
1402 – End Cap
1403 – Outside Corner
1407 – Inside Corner
501 – Optional 1/2" thick x 2" dia. Rubber Spacer
* 1400 is a custom product. Add prefix "G2" to part number for G2 BioBlend®. Add suffix "W" to part number for Woodland. Add suffix "I" for Abbreviated Retainer.



2700 Chair Rail

3" high
Material Choices: Rigid Vinyl, G2 BioBlend®
Color Choices: Solid Colors, Woodlands
2700 – Cover and aluminum retainer, 12' length
2701L – Left End Cap
2701R – Right End Cap
2702 – Outside Corner
2703 – Inside Corner (Solid Colors Only)
NOTE: Add prefix "G2" to part number for G2 BioBlend®. Add Suffix "W" to part number for Woodland.



200 Wall Guard

1 1/8" high
Material Choices: Rigid Vinyl, G2 BioBlend®
Color Choices: Solid Colors
200 – Cover and aluminum retainer, 12' length
201 – End Cap
202 – Outside Corner
202135 – 135° Outside Corner
207 – Inside Corner
Add prefix "G2" to part number for G2 BioBlend®

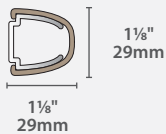

1500 Wall Guard

5" high
Material Choices: Rigid Vinyl, G2 BioBlend®
Color Choices: Solid Colors, Woodlands
Retainer Choices: Continuous, Abbreviated
1500 – Cover and aluminum retainer, 12' length
1501 – End Cap
1502 – Outside Corner
1503 – Inside Corner
801 – Optional Mounting Bracket
1601 – Optional 1/2" thick 4" Oval Rubber Spacer
Add prefix "G2" to part number for G2 BioBlend®. Add suffix "I" for Abbreviated Retainer. Add suffix "W" for woodlands.



1600 Wall Guard

6" high
Material Choices: Rigid Vinyl, G2 BioBlend®
Color Choices: Solid Colors, Woodlands
Retainer Choices: Continuous, Abbreviated
1600 – Cover and aluminum retainer, 12' length
1622 – End Cap
1623 – Outside Corner
1627 – Inside Corner
1606A – Optional Aluminum Splice
801 – Optional Mounting Bracket
1601 – Optional 1/2" thick 4" Oval Rubber Spacer
Add prefix "G2" to part number for G2 BioBlend®. Add suffix "I" for Abbreviated Retainer.



500 Wall Guard

3" high
Material Choices: Rigid Vinyl, G2 BioBlend®
Color Choices: Solid Colors
500 – Cover and aluminum retainer, 12' length
502 – End Cap
503 – Outside Corner
507 – Inside Corner
501 – Optional 1/2" thick 2" dia. Rubber Spacer
Add prefix "G2" to part number for G2 BioBlend®



Cart Guard

1" or 2" high
Material Choices: Flexible Vinyl
Color Choices: Stock colors - Beige, Blue, Gray, Red, Black
MB10 – 1" Mounting Base - 6' or 12' sections
MT15FX – 1" Flexible Top - 72' roll
ME10 – Snap-on End Cap
MC10 – Snap-on Outside Corner
MB20 – 2" Mounting Base - 6' or 12' sections
MT25FX – 2" Flexible Top - 72' roll
ME20 – Snap-on End Cap
MC20 – Snap-on Outside Corner



700 Wall Guard

7 3/4" high
Material Choices: Rigid Vinyl, G2 BioBlend®
Color Choices: Solid Colors, Woodlands
Retainer Choices: Continuous, Abbreviated
700 – Cover and aluminum retainer, 12' length
701 – End Cap
702 – Outside Corner
707 – Inside Corner (Solid Colors Only)
706A – Optional Aluminum Splice
801 – Optional Mounting Bracket
1601 – Optional 1/2" thick 4" Oval Rubber Spacer
Add prefix "G2" to part number for G2 BioBlend®. Add suffix "W" to part number for Woodland (Rigid Vinyl Only). Add suffix "I" for Abbreviated Retainer.

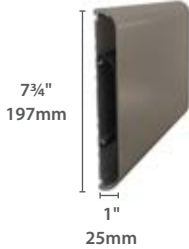

1800 Wall Guard

8" high
Material Choices: Rigid Vinyl, G2 BioBlend®
Color Choices: Solid Colors, Woodlands
Retainer Choices: Continuous, Abbreviated
1800 – Cover and aluminum retainer, 12' length
1801L – Left End Cap
1801R – Right End Cap
1802 – Outside Corner
1803 – Inside Corner
706A – Optional Aluminum Splice
1601 – Optional 1/2" thick x 4" Oval Rubber Spacer
Add prefix "G2" to part number for G2 BioBlend®. Add suffix "I" for Abbreviated Retainer.



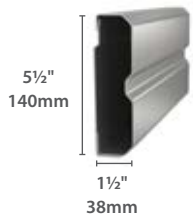

30SS Wall Guard

5½" high
Material Choices: Stainless Steel, Type 430 and Type 304
30SS – 5½" High Stainless Steel Wall Guard
30SSLEC – Stainless Steel Left End Cap
30SSREC – Stainless Steel Right End Cap
30SSRS – Stainless Steel Retainer Support
Contains up to 75% post-consumer recycled material. Factory pre-cut sections to field measurements non-returnable.

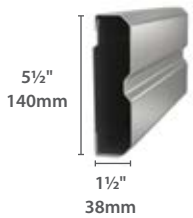

31SS Wall Guard

5½" high
Material Choices: Stainless Steel, Type 430 and Type 304
31SS – 5½" High Stainless Steel Wall Guard
31SSLEC – Stainless Steel Left End Cap
31SSREC – Stainless Steel Right End Cap
30SSRS – Stainless Steel Retainer Support
Contains up to 75% post-consumer recycled material. Factory pre-cut sections to field measurements non-returnable.

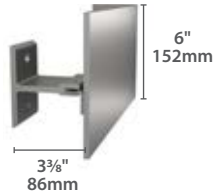

56SSF Wall Guard

6" high
Material Choices: Stainless Steel, Type 304
56SS – 6" High Stainless Steel Wall Guard, pre-assembled
56SSFLR – Stainless Steel Left Return
56SSFRRL – Stainless Steel Right Return
56SSFOC – Stainless Steel Outside Corner
56SSFIC – Stainless Steel Inside Corner
51SSBK – Stainless Steel Bracket
Contains up to 75% post-consumer recycled material. Factory pre-cut sections to field measurements non-returnable.

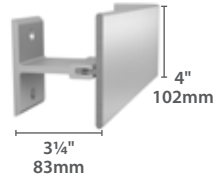

50AA Wall Guard

4" high
Material Choice: Aluminum
50AA – 4" High Aluminum Wall Guard
50AALR – Aluminum Left Return
50AARR – Aluminum Right Return
50AAIC – Aluminum Inside Corner
50AAOC – Aluminum Outside Corner
50AABK – Aluminum Bracket
Contains up to 75% post-consumer recycled material. Factory pre-cut sections to field measurements non-returnable.



50SS Wall Guard

4" high
Material Choices: Stainless Steel, Type 304
50SS – 4" High Stainless Steel Wall Guard, pre-assembled
50SSLR – Stainless Steel Left Return
50SSRR – Stainless Steel Right Return
50SSOC – Stainless Steel Outside Corner
50SSIC – Stainless Steel Inside Corner
50AABK – Aluminum Bracket
Contains up to 75% post-consumer recycled material. Factory pre-cut sections to field measurements non-returnable.



51SS Wall Guard

4" high
Material Choices: Stainless Steel, Type 304
51SS – 4" High Stainless Steel Wall Guard, pre-assembled
51SSLR – Stainless Steel Left Return
51SSRR – Stainless Steel Right Return
51SSOC – Stainless Steel Outside Corner
51SSIC – Stainless Steel Inside Corner
51SSBK – Aluminum Bracket
Contains up to 75% post-consumer recycled material. Factory pre-cut sections to field measurements non-returnable.



Clear Wall Guard

3-4" high
Material Choice: Clear PETG
83 – 3" x 8' Wall Guard
84 – 4" x 8' Wall Guard
Apply with plastic anchors and chrome plated screws. Comes with pre-drilled mounting holes.



NuTree® Wall Guard

½-1½" Thickness
Material Choice: High Density Polyethylene (HDPE)
Standard Color Choices: Black, Weather Wood, Dove Gray, Sandstone
Custom sizes, shapes and colors available with minimums. Hardware provide by others.
NT– 140, ½" Thick x 8" High x 12' L
NT – 518, 1" Thick x 5½" High x 12' L
NT – 690, 1½" Thick x 5½" High x 12' L
NT – 694, 1½" Thick x 7½" High x 12' L
NT – 695, 1½" Thick x 9½" High x 12' L
Lead times may vary. Custom sizes and colors available with minimums.

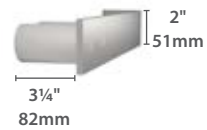

52SS Wall Guard

2" high
Material Choices: Stainless Steel, Type 304
52SS – 2" High Stainless Steel Wall Guard, pre-assembled
52SSLR – Stainless Steel Left Return
52SSRR – Stainless Steel Right Return
52SSOC – Stainless Steel Outside Corner
52SSIC – Stainless Steel Inside Corner
52SSBK – Stainless Steel Bracket
Contains up to 75% post-consumer recycled material. Factory pre-cut sections to field measurements non-returnable.

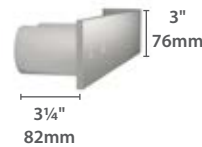

53SS Wall Guard

3" high
Material Choices: Stainless Steel, Type 304
53SS - 3" High Stainless Steel Wall Guard, pre-assembled
53SSRR - Stainless Steel Right Return
53SSLR - Stainless Steel Left Return
53SSIC - Stainless Steel Inside Corner
53SSOC - Stainless Steel Outside Corner
52SSBK - Stainless Steel Bracket
Contains up to 75% post-consumer recycled material. Factory pre-cut sections to field measurements non-returnable.



CR12 Chair Rail

5½" high
Material Choices: Bamboo-Natural or Carbonized, Red Oak, Maple, Ash or Unfinished Poplar
Color Choices: Northern Hardwoods® Stain Colors, Standard Colors (insert), Woodlands (insert), Elements (insert)
Visit inprocorp.com to see all of our real wood Chair Rails. Northern Hardwoods® Chair Rails are custom products. Products are not returnable.

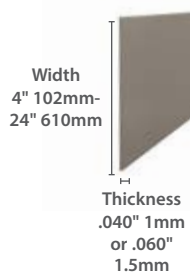

Palladium® Rubrail

- Achieve a professional look with factory beveled top/bottom edges
- Offer the same protection levels as Palladium® Rigid Sheet
- Affix with 3M™ Fastbond 30, Inpro® Bond Adhesive.

Material Choices: Rigid Vinyl, G2 BioBlend®
Color Choices: Solid Colors, Woodlands, Elements (Rigid Vinyl Only)
R4 – .040" Thick, 4" to 24" High x 96" Long
R6 – .060" Thick, 4" to 24" High x 96" Long
Add prefix "G2" to part number for G2 BioBlend®. Rubrails are custom products and are not returnable.

handrail

Selection Guide



2000



900 Series



HR9 Series



Bariatric



HR12

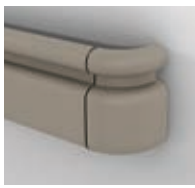

3100 Series



3500 Series



1000



800



1200

Page Number	42	42	42	41	44	43	44	43	43	43
Cost Index*	\$	\$-\$\$\$\$	\$\$\$	\$\$\$	\$\$\$	\$\$-\$\$\$	\$\$-\$\$\$\$	\$	\$\$	\$\$\$
Colors	<ul style="list-style-type: none">• Solid Colors• Woodlands	<ul style="list-style-type: none">• Solid Colors• Woodlands• Fusions	Northern Hardwoods® Stain Colors	Metal Tones	Northern Hardwoods® Stain Colors	<ul style="list-style-type: none">• Solid Colors• Woodlands	<ul style="list-style-type: none">• Solid Colors• Fusions• Woodlands• Northern Hardwoods® Stain Colors	<ul style="list-style-type: none">• Solid Colors• Woodlands	<ul style="list-style-type: none">• Solid Colors• Woodlands	<ul style="list-style-type: none">• Solid Colors• Woodlands
Height	1¼"	1⅞" - 1½" Oval/Round	1⅞" - 1½" Oval/Round	1½"	5 ½"	5 ¾" - 6 ⅛"	7 ½" - 7 ⅞" Oval/Round	4 ⅝"	5 ½"	6 ½"
Wall Distance	3 ¾" (95mm)	3" (76mm)	3" (76mm)	3" (76mm)	4" (76mm)	3" (76mm)	3" - 3 ⅛" (76mm - 79mm)"	2 ⅝" (75mm)	3" (76mm)	3" (76mm)
Ligature-Resistant Option**						✔		✔	✔	✔
Material Choices	<ul style="list-style-type: none">• Rigid Vinyl• G2 BioBlend®	<ul style="list-style-type: none">• Rigid Vinyl• G2 BioBlend®• Aluminum• Stainless Steel• Powder Coated Aluminum	<ul style="list-style-type: none">• Solid Wood• Stainless Steel (Brackets, Returns, Corners)	<ul style="list-style-type: none">• Stainless Steel (Brackets, Returns, Corners)• Powder Coated Aluminum	<ul style="list-style-type: none">• Solid Wood	<ul style="list-style-type: none">• Rigid Vinyl• G2 BioBlend®• Solid Wood	<ul style="list-style-type: none">• Rigid Vinyl• G2 BioBlend®• Stainless Steel• Solid Wood• Powder Coated Aluminum	<ul style="list-style-type: none">• Rigid Vinyl• G2 BioBlend®	<ul style="list-style-type: none">• Rigid Vinyl• G2 BioBlend®	<ul style="list-style-type: none">• Rigid Vinyl• G2 BioBlend®
Antimicrobial Option	✔	✔				✔	✔	✔	✔	✔
For Sale Online	✔	✔				✔		✔	✔	✔

*Price information given is based on a range for product price only, with \$ representing the most economical choice and \$\$\$\$ representing the most premium choice when comparing products of equal materials, finishes and options. Other cost considerations like shipping, taxes, minimum order charges, etc. are not accounted for in this range.

**While these products are designed for behavioral health applications, they do not guarantee patient safety.

NOTE: G2 BioBlend® available in Solid Colors only.

Handrail Options

Bariatric Handrail

According to the Facility Guidelines Institute (FGI) 2010 Guidelines, facilities must now design for patients ranging in weight from 350lbs up to 1,000lbs. The Bariatric Handrail will support weights up to 1,000lbs when installed per manufacturer's guidelines. See our website or ask a sales representative for more information.

Antimicrobial Technology

SureContact® Handrails have an antimicrobial finish that inhibits the growth of mold and mildew. They have been proven to improve hygiene between cleaning and reduce the need for harsh bleach cleaning solutions. SureContact is available on the following handrails in any solid color: 800, 900, 2000, 1200, 3100 and 1000.

Ligature-Resistant** Handrails

Specifically designed to keep behavioral health patients out of harm's way, our Ligature-Resistant Continuous Mounting Bracket eliminates the gap between drywall and handrail by providing a wood fill along the entire length of the 800, 1000, 1100, 1200 and 3100 handrails.



900 M Handrail

Material Choices: Powder-coated Aluminum, Stainless Steel (Brackets, Returns, Corners)
Color Choices: Metal Tones, Fusions Patterns
900M – 1 1/2" dia. Handrail with Powder Coat Finish
910SS – Stainless Steel Mounting Bracket
910MSS – Powder Coated Bracket
RET9SS – Stainless Steel Return
RET9PC – Powder Coated Return
CRN9SS – Stainless Steel Inside/Outside Corner
CRN9PC – Powder Coated Inside/Outside Corner

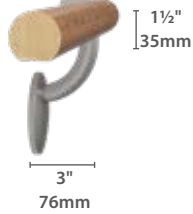

HR910 Round Handrail

Material Choices: Northern Hardwoods®, Stainless Steel (Brackets, Returns, Corners)
Color Choices: Northern Hardwood® Stain Colors
HR910 – 1 1/2" grip round wood handrail (per LF)
910SS – Stainless Steel Bracket
RET9SS – Stainless Steel Return (standard)
CRN9SS – Stainless Steel Corner 90° (standard)
HR912 – Wood Return (custom)
HR914 – Wood Corner (custom)
SPL9SS – Stainless Steel Splice
NOTE: Available in stock lengths only. Add suffix "O" for oak, "M" for maple, "A" for Ash or "B" for Bamboo, along with stain finish.



1000 Handrail

Material Choices: Rigid Vinyl, G2 BioBlend®
Color Choices: Solid Colors, Woodlands
1000 – 4 1/4" Height with Cover and Aluminum Retainer
1001 – Handrail Mounting Bracket
1002 – Left Return
1003 – Right Return
1004 – Outside Corner 90°
1004135 – Outside Corner 135°
1005 – Inside Corner 90°
1005135 – Inside Corner 135°
804 – Splice
CBRKLF – Continuous Mounting Bracket
NOTE: Add prefix "G2" to part number for G2 BioBlend®. Add prefix "A" for SureContact® Antimicrobial Finish. Add suffix "W" to part number for Woodland finish.

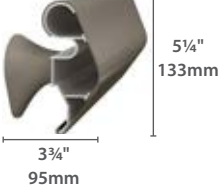

1100 Handrail

Material Choices: Rigid Vinyl, G2 BioBlend®
Color Choices: Solid Colors
1100 – 5 1/4" Height with Cover and Aluminum Retainer
801 – Mounting Bracket
1102 – Left Return
1103 – Right Return
1104 – Outside Corner 90°
804 – Splice
CBRKLF – Continuous Mounting Bracket
NOTE: Add prefix "G2" to part number for G2 BioBlend®. Add prefix "A" for SureContact® Antimicrobial Finish.



HR920 Oval Handrail

Material Choices: Northern Hardwoods®, Stainless Steel (Brackets, Returns, Corners)
Color Choices: Northern Hardwood® Stain Colors
HR920 – 1 1/2" grip oval wood handrail (per LF)
910SS – Stainless Steel Bracket
RET920SS – Stainless Steel Oval Return (standard)
CRN920SS – Stainless Steel Oval Corner 90° (standard)
HR922 – Oval Wood Return (custom)
HR924 – Oval Wood Corner (custom)
SPL920SS – Oval Stainless Steel Splice
NOTE: Available in stock lengths only. Add suffix "O" for oak, "M" for maple, "A" for Ash or "B" for Bamboo, along with stain finish.



2000 Handrail

Material Choices: Rigid Vinyl, G2 BioBlend®
Color Choices: Solid Colors, Woodlands
2000 – 1 1/4" Height, 2 1/4" Grip with Cover and Aluminum Retainer
2001 – Mounting Bracket
2001SS – Stainless Steel Mounting Bracket
2002 – Left Return
2003 – Right Return
2004 – Inside/Outside Corner 90°
2004135 – Inside/Outside Corner 135°
906 – Splice
NOTE: Add prefix "G2" to part number for G2 BioBlend®. Add prefix "A" for SureContact®. Add suffix "W" for Woodland finish.



800 Handrail

Material Choices: Rigid Vinyl, G2 BioBlend®
Color Choices: Solid Colors, Woodlands
800 – 5 1/2" Height with Cover and Aluminum Retainer
801 – Mounting Bracket
802 – Return
803 – Outside Corner
803135 – 135° Outside Corner
804 – Splice
805 – Inside Corner
805135 – 135° Inside Corner
CBRKLF – Continuous Mounting Bracket
NOTE: Add prefix "G2" to part number for G2 BioBlend®. Add prefix "A" for SureContact® Antimicrobial Finish. Add suffix "W" to part number for Woodland finish.



1200 Handrail

Material Choices: Rigid Vinyl, G2 BioBlend®
Color Choices: Solid Colors
1200 – 6 1/4" Height with Cover and Aluminum Retainer
801 – Mounting Bracket
1202 – Left Return
1203 – Right Return
1204 – Outside Corner 90°
1204135 – Outside Corner 135°
1205 – Inside Corner 90°
1205135 – Inside Corner 135°
804 – Splice
CBRKLF – Continuous Mounting Bracket
*NOTE: Add prefix "G2" to part number for G2 BioBlend®. Add prefix "A" for SureContact® Antimicrobial Finish.

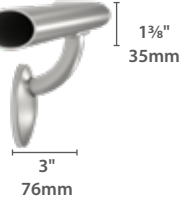

900 Oval Stainless Steel Handrail

Material Choice: Type 304 Stainless Steel
Color Choice: #4 Brushed Finish
900SSO-FT – 1 3/8" oval Stainless Steel Handrail (per LF)
909SS-SDL – Stainless Steel Mounting Bracket
902SSO-RET – Stainless Steel Oval Return
903SSO-COR – Stainless Steel Oval Corner 90°
906SSO-SPL – Stainless Steel Oval Splice*
*Pre-configured custom product

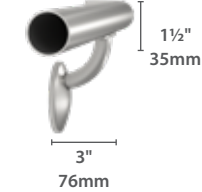

900 Round Stainless Steel Handrail

Material Choice: Type 304 Stainless Steel
Color Choice: #4 Brushed Finish
900SSR-FT – 1 1/2" Round Stainless Steel Handrail (per LF)
909SS-SDL – Stainless Steel Mounting Bracket
902SSR-RET – Stainless Steel Return
903SSR-COR – Stainless Steel Corner 90°
906SSR-SPL – Stainless Steel Splice*
*Pre-configured custom product

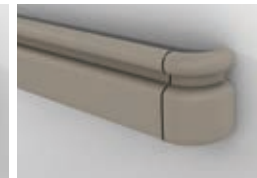
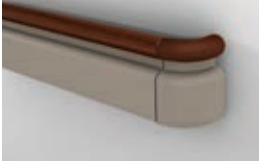

3100 Series Handrail

Material Choices: Rigid Vinyl, G2 BioBlend®
Color Choices: Solid Colors, Woodlands, Northern Hardwoods
6 1/8" overall height, 1 1/2" grip top rail with 4" bumper rail – 12' length
3110 – Round – Vinyl or G2 Top Rail
3120 – Round – Wood Top Rail
3112 – Round – Left Return
3113 – Round – Right Return
3114 – Round – Outside Corner 90°
3115 – Round – Inside Corner 90°
3130 – Oval – Vinyl or G2 Top Rail
3140 – Oval – Wood Top Rail
3132 – Oval – Left Return
3133 – Oval – Right Return
3134 – Oval – Outside Corner 90°
3135 – Oval – Inside Corner 90°
804 – Splice
1001 – Mounting Bracket

Finish options (select top and bottom rail and add as suffix to part number):
VV – Vinyl Top/Vinyl Bottom
FVV – Woodland Top/Vinyl Bottom
VVFV – Vinyl Top/Woodland Bottom
FVVFV – Woodland Top/Woodland Bottom
WV – Wood Top/Vinyl Bottom (specify oak, maple, ash or bamboo)
WVFV – Wood Top/Woodland Bottom (specify oak, maple, ash or bamboo)
NOTE: Add prefix "G2" to part number for G2 BioBlend®. Add prefix "A" for SureContact®. Ligature-Resistant bracket available. 3120W/3140W is a custom product. Minimums apply and product is not returnable. Wood grip sold in lengths of 8' – 13 1/2'. Bamboo provided in 6 1/2" lengths.

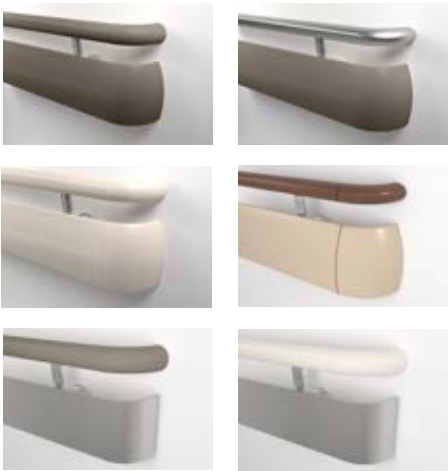

3500 Series Handrail

Material Choices: Rigid Vinyl, G2 BioBlend®, Northern Hardwoods® (Top Rail Only)
Color Choices: Solid Colors, Woodlands, Northern Hardwoods® Stain Colors
7 7/8" overall height, 1 1/2" grip top rail with 5" bumper rail – 12' length
3510 – Round – Vinyl or G2 Top Rail
3520 – Round – Wood Top Rail
3512 – Round – Left Return
3513 – Round – Right Return
3514 – Round – Outside Corner 90°
3515 – Round – Inside Corner 90°
3530 – Oval – Vinyl or G2 Top Rail
3540 – Oval – Wood Top Rail
3532 – Oval – Left Return
3533 – Oval – Right Return
3534 – Oval – Outside Corner 90°
3535 – Oval – Inside Corner 90°

804 – Splice
3501 – Stainless Steel Mounting Stem with plastic Bracket
Finish options (select top and bottom rail and add as suffix to part number):
VV – Vinyl Top/Vinyl Bottom
FVV – Woodland Top/Vinyl Bottom
VFFV – Vinyl Top/Woodland Bottom
FVFFV – Woodland Top/Woodland Bottom
WV – Wood Top/Vinyl Bottom (specify oak, maple, ash or bamboo)
WFFV – Wood Top/Woodland Bottom (specify oak, maple, ash or bamboo)
Many 3500 handrails are custom products and are not returnable.
NOTE: Add prefix "G2" to part number for G2 BioBlend®.
Also available in stainless steel and metal tones. Contact your sales rep for part number details.
3500MX – US Patent No. 8,070,137 B2



HR1 Handrail

Material Choices: Red Oak, Maple, Ash, Unfinished Poplar
5 1/2" High Wood Handrail
1 1/2" grip

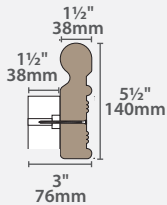

HR2 Handrail

Material Choices: Red Oak, Maple, Ash, Unfinished Poplar
5 1/2" High Wood Handrail
1 1/2" grip with 1 1/8" Impact Bumper

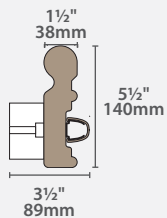

HR3 Handrail

Material Choices: Bamboo-Natural or Carbonized, Red Oak, Maple, Ash, Unfinished Poplar, Solid Colors, Woodlands
5 1/2" High Wood Handrail
1 1/2" grip with 2" Impact Bumper

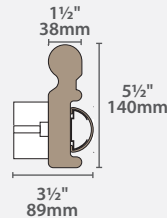

HR4 Handrail

Material Choices: Bamboo-Natural or Carbonized, Red Oak, Maple, Ash, Unfinished Poplar
4" High Wood Handrail with 1 1/2" grip and optional insert
BRK – Wood Bracket
BRK-ALUM – Two Piece Aluminum Bracket
Style Choices:
A - Solid Wood (no insert)
B - Rigid Vinyl Insert
C - Solid and V-Groove Wood Insert
D - Vinyl Bumper Insert

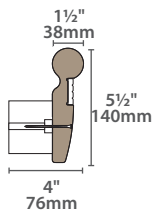

HR5 Handrail

Material Choices: Bamboo-Natural or Carbonized, Red Oak, Maple, Ash, Unfinished Poplar
4" High Wood Handrail with 1 1/2" grip and optional insert
BRK-ALUM – Two Piece Aluminum Bracket
Style Choices:
A - Solid Wood (no insert)
B - Rigid Vinyl Insert
C - Solid and V-Groove Wood Insert

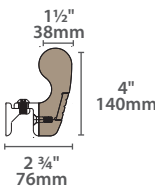

HR8 Handrail

Material Choices: Bamboo-Natural or Carbonized, Red Oak, Maple, Ash, Unfinished Poplar
5 1/2" High Wood Handrail with 1 1/2" grip and optional insert/bumper
BRK – Wood Bracket
BRK-ALUM – Two Piece Aluminum Bracket
Style Choices:
A - Solid Wood (no insert)
B - Rigid Vinyl Insert
C - Solid and V-Groove Wood Insert
D - Vinyl Bumper Insert

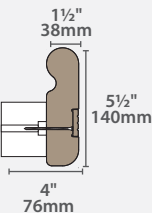

HR12 Handrail

Material Choices: Red Oak, Maple, Ash, Unfinished Poplar
5 1/2" High Wood Handrail with 1 1/2" grip and optional insert/bumper
BRK – Wood Bracket
BRK-ALUM – Two Piece Aluminum Bracket
Style Choices:
A - Solid Wood (no insert)
B - Rigid Vinyl Insert
C - Solid and V-Groove Wood Insert
D - Vinyl Bumper Insert

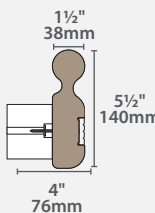

IPC® DOOR + WALL PROTECTION COLOR GUIDE

Elements™ Patterns

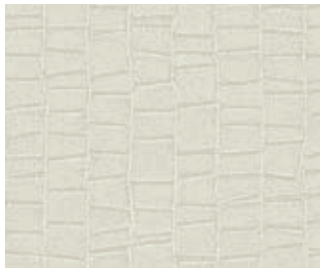

NEW! Cobbled | Sage | 5E040

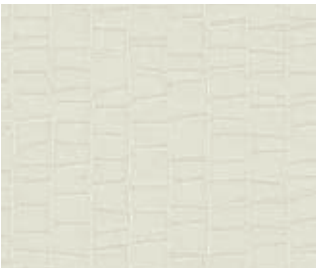

NEW! Cobbled | Sandstone | 5E039



NEW! Da Vinci | Sepia | 5E044



NEW! Da Vinci | Steel Ink | 5E043



NEW! Frequency | Audible | 5E041

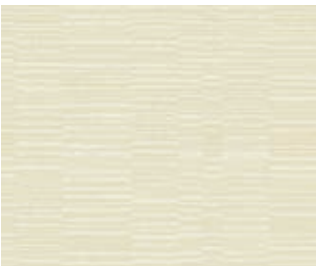

NEW! Frequency | Whisper | 5E042

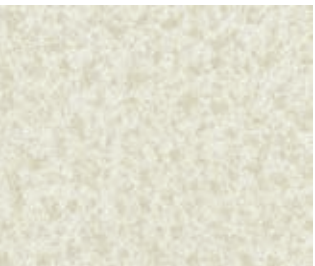

NEW! Granite | Natural | 5E037

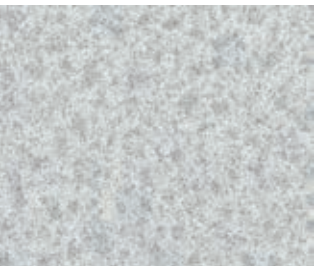

NEW! Granite | Graphite | 5E038

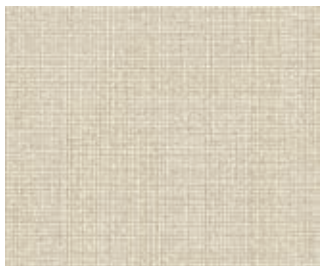

NEW! Willow Basket | Earth Brown | 5E035



NEW! Willow Basket | Shadow | 5E036



NEW! Worn Linen | Straw | 5E034



NEW! Worn Linen | Fleece | 5E033

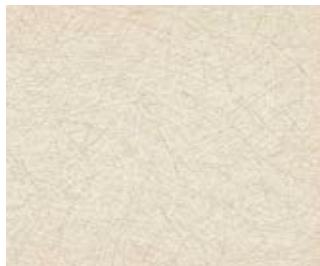

Wisp | 5E012



Smoked Stratus | 5E031

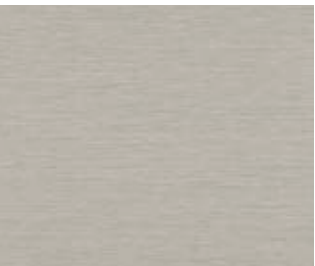

Brushed Silver | 5E025

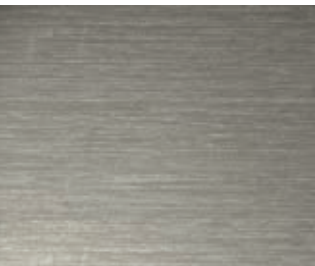

Brushed Nickel | 5E026

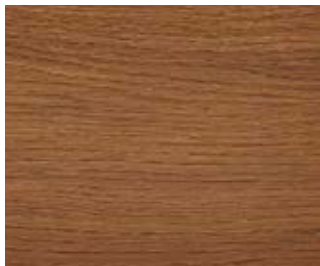

Trestle Nut | 5E032



Washed Walnut | 5E030

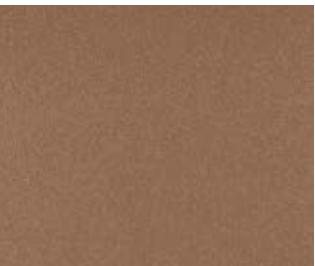

Smooth Bronze | 5E027

Elements available in Wall Panels, 3D trim, Palladium® Rigid Sheet, IPC® Doors, Textured Tape-On Corner Guards and SignScape® Architectural Signage.

👁 Due to the printing process, colors may vary. For more accurate color selection, please request samples.

IPC® DOOR + WALL PROTECTION COLOR GUIDE

Solid Colors

					
Designer White 0101	Feather 0238	Antique White 0104	Eggshell 0111	Oatmeal 0239	Whisper 0243
					
White Sand 0103	Dover White 0112	Light Beige 0109	Popcorn 0274	Linen 0232	Beeswax 0249
					
Clam Shell 0154	Biscotti 0250	Chamois 0234	Pyramid 0275	Burlap 0252	Beige 0117
					
Wheat Field 0285	Creme Brulee 0260	Buttercup 0376	Cashew 0240	Camelback 0253	Rattan 0276
					
Palomino 0270	Caramel 0255	Sonora 0282	Penny 0235	Cinnabar 0257	Moccasin 0266
					
Hickory 0377	Saddle 0121	Chestnut 0288	Cardinal 0236	Cabernet 0241	Merlot 0186
					
Truffle 0284	Dark Brown 0122	French Roast 0370			

 Due to the printing process, colors may vary. For more accurate color selection, please request samples.

 Indicates one of the best selling colors/patterns. Check with your sales representative for availability as inventory levels are typically higher with such colors. Stock levels change daily and certain limitations and order sizes may apply.

Please visit inprocorp.com to see discontinued colors not shown.

					
Sandstone 0153	Sand Dune 0278	Wood Drift 0116	Haze 0114	Khaki Brown 0118	Koko 0120
					
Taupe 0113	Pepperdust 0119	Slate 0237	River Rock 0351	Monsoon 0378	Shiprock 0280
					
Monterey 0110	Chino 0258	Ivory 0108	Seagrass 0230	Olive 0297	Cactus 0242
					
Sprout 0352	Sea Salt 0279	Crystal Jade 0187	Veranda 0231	Serenity 0166	English Green 0125
					
Blue Mist 0324	Periwinkle 0272	Buoyant Blue 0132	Skylight 0189	Brittany Blue 0135	Point Blue 0165
					
Sharkskin 0350	Graystone 0151	Dove Gray 0106	Sterling 0283	Purple Haze 0171	Cadet Blue 0134
					
Silver 0105	Pewter Gray 0107	Castle 0256	Storm Cloud 0372	Black 0152	

 Due to the printing process, colors may vary. For more accurate color selection, please request samples.

 Indicates one of the best selling colors/patterns. Check with your sales representative for availability as inventory levels are typically higher with such colors. Stock levels change daily and certain limitations and order sizes may apply.

Please visit inprocorp.com to see discontinued colors not shown.

IPC® DOOR + WALL PROTECTION COLOR GUIDE

Woodlands™ Faux-Wood Patterns

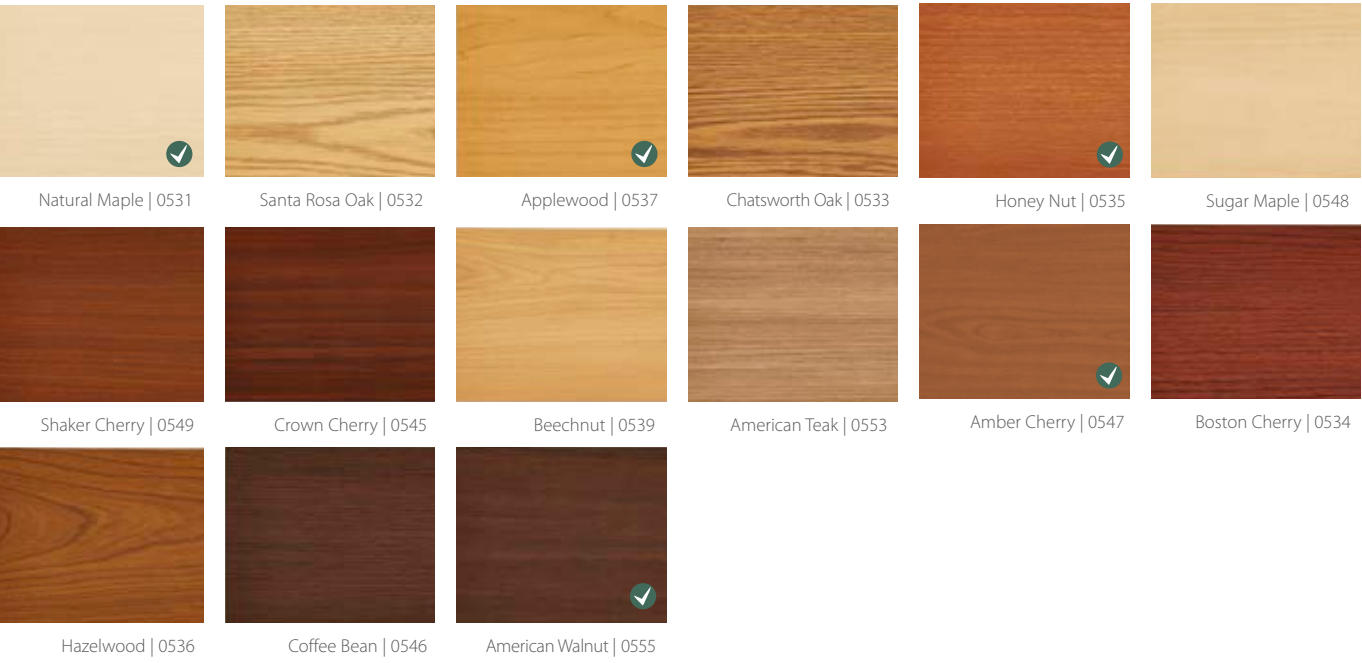

Woodlands offer a wood grain appearance without the maintenance of traditional wood. Available in: Palladium® Rigid Sheet, Rigid Vinyl Signage, IPC® Doors, Handrail full vinyl cover: 800W, 900W, 3000FV, 1000W, 2000W and 3500 Silhouette, Wall Guard full vinyl cover: 700W, 1400W, 1500W, Chair Rail full vinyl cover: 2500W, 2700W, Corner Guards and End Wall Protectors (except smooth tape-on, flexible, fire rated and G2 BioBlend®).

✔ Indicates one of the best selling colors/patterns. Check with your sales representative for availability as inventory levels are typically higher with such colors. Stock levels change daily and certain limitations and order sizes may apply.

Fusions™

900MF Handrail and 3500 Top Handrail only.



Metal Tones

900M Handrail, 3500 Handrail, and 1500M Wall Guard only.



👁 Due to the printing process, colors may vary. For more accurate color selection, please request samples.

Northern Hardwoods®

3500 Series, HR9 Series, and Northern Hardwoods® Handrails only.

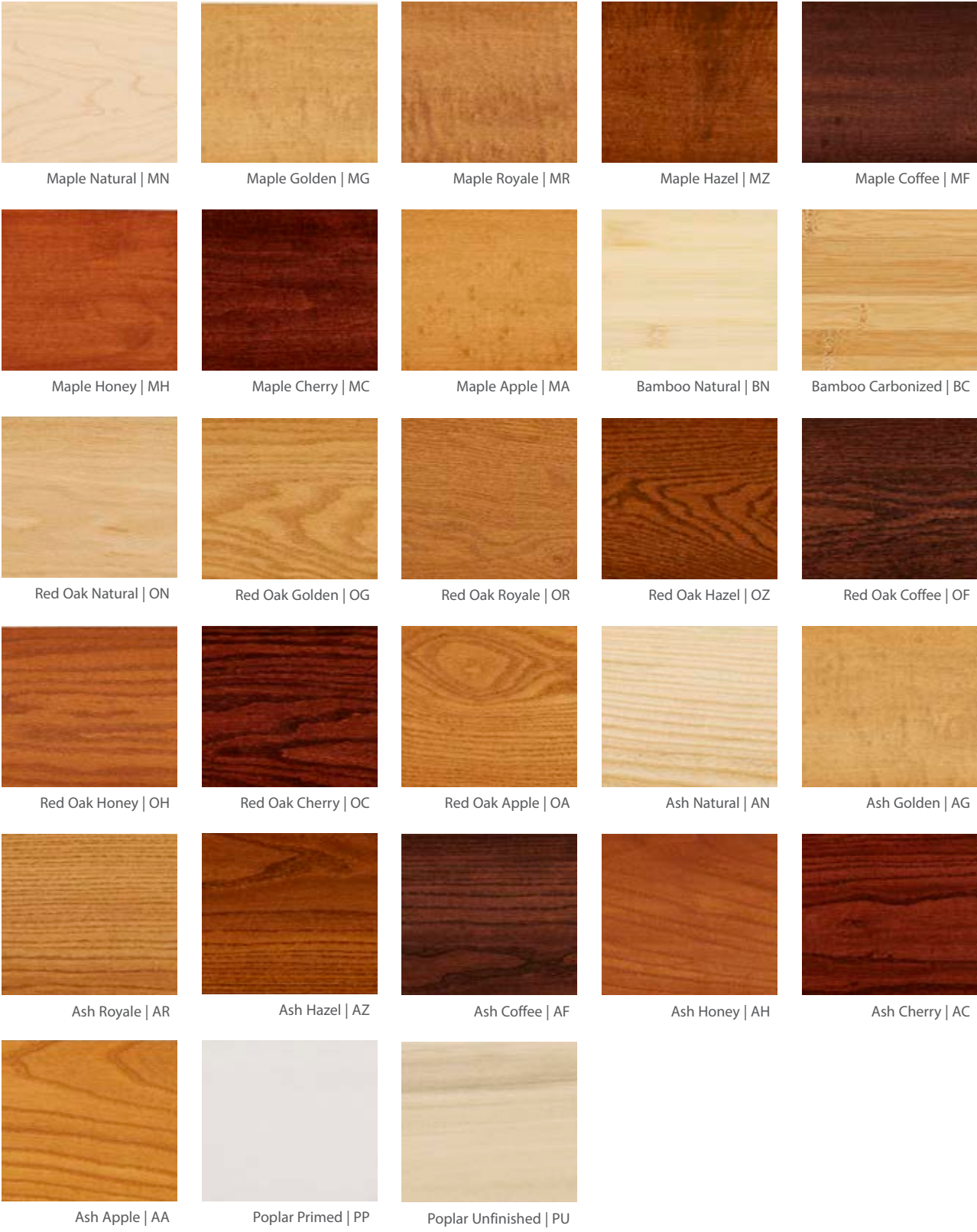

👁 Due to the printing process, colors may vary. For more accurate color selection, please request samples.

THE CLICKEZE® ADVANTAGE

We all know the construction industry can be fast-paced. Whether you're an architect trying to specify the right product for the right space, an interior designer working on the aesthetics or a facility manager maintaining your building, you have a lot on your plate. It can be difficult to manage every detail, especially when working with a limited budget. That's where our commitment begins.

Not only do we have state-of-the-art production facilities to make window coverings, cubicle track and curtains to your specification, but our expert installation team and service staff have you covered so you never have to worry about the details of managing or maintaining your privacy systems. Let us take care of your next project.

• **CLICKEZE®**
PRIVACY SYSTEMS



Design

When it comes to fabric choices, the sky is the limit. Whether you select from a variety of our exclusive textiles or prefer to use your own, we will create product that complements the design of your building.



Measure

We have Territory Managers located throughout the country who can assist in the measuring process. Whether you need a little refresher or to learn from scratch, our team will be there to help you get the correct measurements for your project.



Fabricate

We have multiple production facilities located across the country with skilled sewing experts ready to make products to your specification. What does that mean for you? Great lead times and quality products made in the USA.



Install

In addition to manufacturing the products, Inpro Interiors®, our professional installation team, can install them. Our team will be there every step of the way to ensure your products are installed with the expertise they require.



Experts

Our team of product experts can help you find what you need and tailor it to your facility. From solar shades to cubicle track, Clickeze has you covered.



Variety

We stay up-to-date with the latest design and color trends to provide you with a variety of pattern choices for your soft goods. We work with all major textile manufacturers to acquire the pattern of fabric you want.

SHADES, BLINDS + COVERINGS



Solar Screen Fabrics

Maintain view while reducing glare and providing daytime privacy. Available in a variety of colors. Woven to specific standards to meet performance demand.



Blackout Fabrics

Block light providing daytime and nighttime privacy.* Optional side track system available. Available in a variety of colors. *When used with fascia, side tracks or sill channels, 100% light blockage is not guaranteed.



Traditional Cornice Board

Standard height: 12" (305mm) Fabric is wrapped around an extruded PVC system creating a smooth, lightweight board. Fire rated cord trim colors are included to perfectly accent your Cornice Board. Visit inprocorp.com to see our available cord colors.



Straight Cornice Board

Standard heights: 8" (203mm) or 12" (305mm) or 18" (457mm) Padded



Translucent Fabrics

Allow light into a space with no view out. Provides daytime and nighttime privacy. Available in a variety of colors (Amount of light flow varies by color).



High Performance Fabrics

Provide the highest energy performance while reducing glare. Available in a variety of colors.



Curved Cornice Board

Standard heights: 12" (305mm) or 18" (457mm) Padded



Angled Cornice Board

Standard heights: 12" (305mm) or 18" (457mm) Padded



Aluminum Blinds

1" Aluminum Blinds .006" and .008" slat options Width: Minimum 5.5"; Maximum 142" Height: Minimum 6"; Maximum 126" Available in a variety of colors.



Faux-Wood Blinds

2" Faux Wood Blinds 2" Premium Faux Wood Blinds Width: Minimum 7"; Maximum 96" Height: Minimum 10"; Maximum 120" Available in a variety of colors.



Arch Cornice Board

Standard heights: 12" (305mm) or 18" (457mm) Padded



Pinch-Pleat Draperies

Pinch Pleat draperies offer a clean, classic look. Each pleat is composed of three evenly spaced folds. Drapes are attached to the carrier using a small pin.



Sheffield Valance

3 1/2" (89mm), 6" (152mm) and 8" (203mm) returns available 14" (355mm) high

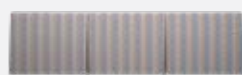

Expanded Box Pleat Valance

3 1/2" (89mm), 6" (152mm) and 8" (203mm) returns available 14" (355mm) high



Ripplefold Draperies

Ripplefold draperies create a clean, uniform appearance from top to bottom. Panels are attached to the track using snap tape, creating smooth, evenly spaced curves in the fabric.



Grommet Top Panel Draperies

Round metal grommets used at the top of the panel create a uniform, modern look. The grommets are positioned so that the rod can slide through them with ease.



Pennant Valance

3 1/2" (89mm), 6" (152mm) and 8" (203mm) returns available 16" (406mm) high



Inverted Box Pleat Valance

3 1/2" (89mm), 6" (152mm) and 8" (203mm) returns available 14" (355mm) high



Back Tab Panel Draperies

Back Tab Panel draperies have fabric bands sewn onto the top back of the fabric panel. These tabs are hidden on the back and are used to hang the drapery by inserting the rod through them creating a folding appearance.



Sheers

Drapery panels made of lightweight fabric, often used underneath an outer drapery or over a blackout shade. Width: 118" 100% Polyester

Dreamy Champagne Dreamy White Wishful White Wishful Marble

Custom Sheer Fabrics are available.

cubicle track

Selection Guide

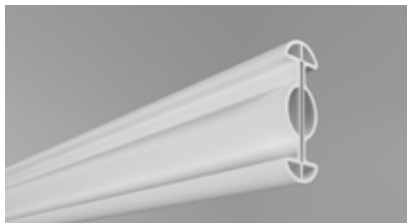

Formatrac®



Whisper Cube®



Ultra Cube®

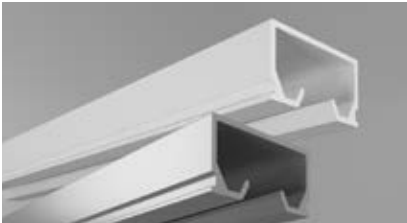

Optitrac®

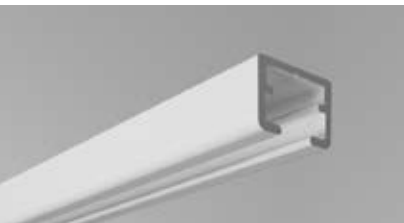

Nanotrak®

Page Number	56	58	59	60	61
Cost Index*	\$\$\$	\$\$	\$\$\$	\$\$	\$
Material	Aluminum ABS (non-PVC)	PVC	Aluminum	Aluminum	Aluminum Acrylic
Size	8' 16' 40' 105'	7' 8' 9' 12' 16'	7' 8' 9' 12' 16'	7' 8' 9' 12' 16'	8' 16'
Factory Bend Available		✔	✔	✔	✔
IV Compatible			✔	✔	
Recycled Content	✔		✔	✔	✔
Best Seller	✔			✔	

**Price information given is based on a range for product price only, with \$ representing the most economical choice and \$\$\$\$ representing the most premium choice when comparing products of equal materials, finishes and options. Other cost considerations like shipping, taxes, minimum order charges, etc. are not accounted for in this range.*

FORMATRAC® BENDABLE TRACK

We've eliminated the hassle associated with traditional track installation and design with our patented Formatrac® Bendable Track. It easily bends by hand on-site for simple installation and because of its flexible nature, can accommodate virtually any design. Independent testing has shown significant decibel reduction with Formatrac vs. standard aluminum track equating to over 50% noise reduction, making it the perfect solution for your healthcare space.



-  Standard track lengths allow for virtually any design or radius bend
-  Eliminates the need for splices, allowing your curtain to glide smoothly and quietly
-  End caps don't need to be removed to add or replace carriers
-  Over 50% decibel noise reduction compared to a standard aluminum track
-  Eliminates the need to order custom bends, decreasing lead time
-  Easily cut on-site by hand
-  Simple installation reduces install time by 40%
-  Accommodates most ceiling types
-  99% recycled aluminum core
-  Class A Fire Rating

Formatrac® Bendable Track
Case Study Looking for more information on our Formatrac Bendable Track? Visit the Formatrac page on inprocorp.com/clickeze to read a case study that discusses the acoustic benefits Formatrac can provide.

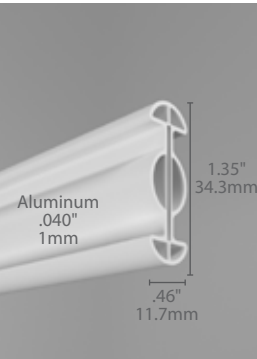
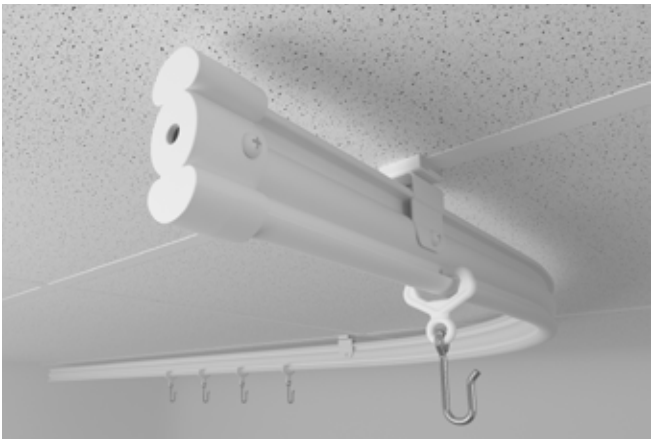

Formatrac®
CE200008 - 8ft. (2.44m)
CE200016 - 16ft. (4.88m)
CE200040 - 40ft. (12.19m)
CE200105 - 105ft. (32m)
Minimum recommended radius: 8" (20.3cm)
U.S. Patent D661,533 S and 8,533,910 B2



Carrier with Hook
CE2040
Peak Load, lb(f): 52.5 (23.8kg(f))
Carrier height: 23/8" (60.33mm)
Slide height: 11/8" (28.6mm)



End Caps
CE2080 - A. End Cap
CE2100 - B. Fixed End Cap (Shown)
Ensures that the curtain remains secured to the track end



Spring Clips
CE2200
Recommended spacing:
24" (610mm) on center for straight track
18" (457mm) on center for track with bends

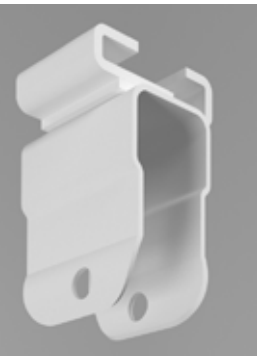

Spring Clips with Grid Clip
CE2500- for 15/16" (24mm) Grid
CE2500-916 for 9/16" (14mm) Grid
Recommended spacing: 24" (610mm) on center for straight track 18" (457mm) on center for track with bends



Swivel End Cap
CE2080-SW
180° pivot
Recommended for angled mounting.



Radius Clip
CE2200-RC
90° Angle/12" Radius/Arch Length 19"
Recommended for added support.

WHISPER CUBE® CUBICLE TRACK

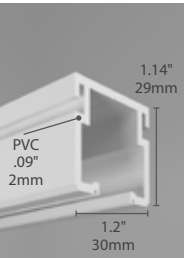

Whisper Cube® Track

CE900007 - 7ft. (2.13m)
CE900008 - 8ft. (2.44m)
CE900009 - 9ft. (2.74m)
CE900012 - 12ft. (3.66m)
CE900016 - 16ft. (4.88m)



End Caps

A. CE9080 Plastic End Cap (Shown).
B. CE9100 Plastic End Cap with hook.



Aluminum Splice

CE9050
Connects two sections of track together for a smooth transition.

ULTRA CUBE® CUBICLE TRACK

*The (-AN) on the part numbers denotes the anodized finish to the track and accessories.

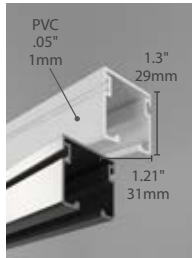

Ultra Cube® Track

CE800007(-AN)* - 7ft. (2.13m)
CE800008(-AN)* - 8ft. (2.44m)
CE800009(-AN)* - 9ft. (2.74m)
CE800012(-AN)* - 12ft. (3.66m)
CE800016(-AN)* - 16ft. (4.88m)



End Caps

CE9080(-AN)* - Plastic End Cap Available in white or gray.
CE9100(-AN)* - Plastic End Cap with hook option Available in white or gray.
CE9080M(-AN)* Metal End Cap Metal available in white or gray.



Aluminum Splice

CE8051(-AN)*
Available in white or gray.



Solid Hook Carrier

CE9025
Peak load, lb(f): 53.3 (24.2kg(f))
Carrier Height: 2 3/8" (60.33mm)
Wheel Height: 5/8" (15.88mm)



Ball + Chain Carrier

CE9038
Peak load lb(f): 52.3 (23.7kg(f))
Carrier Height: 4" (102mm)
Wheel Height: 5/8" (15.88mm)



Ligature-Resistant* Pop Out Carrier

CE9026-LR
Disengages at 10 lbs. (4.5kg) of pressure
Carrier Height: 2 7/8" (73mm)
Wheel Height: 5/8" (15.88mm)
*While this product is designed for behavioral health applications, it does not guarantee patient safety.



Ligature-Resistant* Pop Out Carrier

CE9026-LR
Disengages at 10 lbs. (4.54kg) of pressure
Carrier Height: 2 7/8" (73mm)
Wheel Height: 5/8" (15.88mm)
*While this product is designed for behavioral health applications, it does not guarantee patient safety.



Solid Hook Carrier

CE9025
Peak load, lb(f): 53.3 (24.2kg(f))
Carrier Height: 2 3/8" (60.33mm)
Wheel Height: 5/8" (15.88mm)



Ball + Chain Carrier

CE9038
Peak load, lb(f): 52.3 (23.7kg(f))
Carrier Height: 4" (102mm)
Wheel Height: 5/8" (15.88mm)

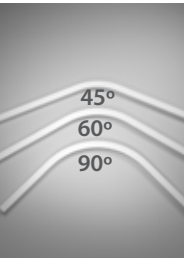

Factory Bends

Available bends include 45°, 60° and 90°. Custom bends not available.
CE9042-45° Bend, 2'x2' (610mm x 610mm)
CE9061-60° Bend, 1'x1' (305mm x 305mm)
CE9092-90° Bend, 2'x2' (610mm x 610mm)
CE9093-90° Bend, 3'x3' (914mm x 914mm)
CE9094-90° Bend, 4'x4' (1.22m x 1.22m)



Flush Grid Clip

CE9270 - Allows for quick and easy installation of track to T-bar grid without hardware
For use with 15/16" grid
U.S. Patent 6,409,415 B1



Flush Swivel Clip

CE9272 - Used on bends only.(1 swivel clip per bend)
For use with 15/16" grid
U.S. Patent 6,409,415 B1

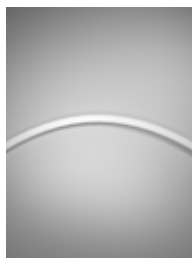

Radius Bend

54" (1.37m) Radius Bend (shown)
CE80954(-AN)*
Size: 7' (2.13m) L
Continuous Bend
CE8000R(-AN)* (View at Inprocorp.com/clickeze)

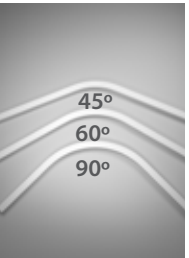

Factory Bends

Available bends: 45°, 60° & 90°. Custom angles available.
CE8042(-AN)* - 45° Bend, 2'x2' (610mm x 610mm)
CE8061(-AN)* - 60° Bend, 1'x1' (305mm x 305mm)
CE8092(-AN)* - 90° Bend, 2'x2' (610mm x 610mm)
CE8093(-AN)* - 90° Bend, 3'x3' (914mm x 914mm)
CE8094(-AN)* - 90° Bend, 4'x4' (1.22m x 1.22m)



Flush Grid Clip

CE9270
Allows for quick and easy installation of track to T-bar grid without hardware. For use with 15/16" grid.
U.S. Patent 6,409,415 B1



Tegular Grid Clip

CE9271 - Allows for quick and easy installation of track to T-bar grid without hardware
For use with 15/16" grid
U.S. Patent 6,409,415 B1



Tegular Swivel Clip

CE9273 Used on bends only (1 swivel clip per bend)
For use with 15/16" grid
U.S. Patent 6,409,415 B1



Flush Swivel Clip

CE9272
Used on bends only. (1 swivel clip per bend) For use with 15/16" grid.
U.S. Patent 6,409,415 B1



Tegular Grid Clip

CE9271
Allows for quick and easy installation of track to T-bar grid without hardware. For use with 15/16" grid.
U.S. Patent 6,409,415 B1



Tegular Swivel Clip

CE9273
Used on bends only (1 swivel clip per bend)
For use with 15/16" grid.
U.S. Patent 6,409,415 B1

OPTITRAC® CUBICLE TRACK

*The (-AN) on the part numbers denotes the anodized finish to the track and accessories.

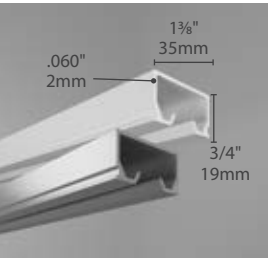

Optitrac™

CE500007(-AN)* - 7 ft. (2.13m)
CE500008(-AN)* - 8 ft. (2.44m)
CE500009(-AN)* - 9 ft. (2.74m)
CE500012(-AN)* - 12 ft. (3.66m)
CE500016(-AN)* - 16 ft. (4.88m)



End Caps

CE5080(-AN)* - Plastic End Cap (Shown)
Available in white or gray
CE5100(-AN)* - Removable End Cap
Available in white or gray (Carrier not included)
CE5080M(-AN)* - Metal End Cap Metal available in white or gray



Aluminum Splice

CE5050(-AN)*
Available in white or gray



Solid Hook Spool Carrier

CE6030
Peak Load, lb(f): 25.3 (11.47kg(f))
Carrier Height: 1 1/2" (38.1mm)
Wheel Height: 1 1/8" (17.46mm)
Can be used with Whisper and Ultra Cube Track Systems.



Spool Carrier

CE5040
Peak load, lb(f): 53.1 (24.01kg(f))
Carrier Height: 2 5/8" (66.7mm)
Wheel Height: 1 1/8" (17.5mm)
Can be used with Whisper and Ultra Cube Track Systems.



Ball + Chain Carrier

CE5038
Peak load, lb(f): 46.9 (21.27kg(f))
Carrier Height: 2 1/2" (63.5mm)
Wheel Height: 1/2" (12.7mm)



Ligature-Resistant* Pop Out Carrier

CE6026-LR
Disengages at 10 lbs. (4.54kg) of pressure
Carrier Height: 2 1/2" (63.5mm)
Wheel Height: 5/8" (15.87mm)
*While this product is designed for behavioral health applications, it does not guarantee patient safety.

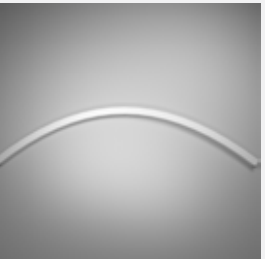

Radius Bends

CE50954(-AN)* 54" (1.37m) Radius Bend (shown)
Size: 7' (2.13m) L
CE5000R(-AN)* Continuous Bend

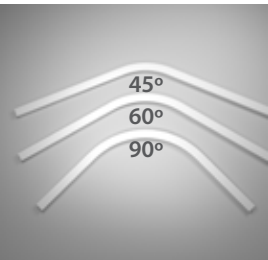

Factory Bends

Available bends: 45° and 90°. Custom angles available.
CE5042(-AN)* - 45° Bend, 2'x2' (610mm x 610mm)
CE5062(-AN)* - 60° Bend, 2'x2' (610mm x 610mm)
CE5092(-AN)* - 90° Bend, 2'x2' (610mm x 610mm)
CE5093(-AN)* - 90° Bend, 3'x3' (.91m x .91m)
CE5094(-AN)* - 90° Bend, 4'x4' (1.22m x 1.22m)



Ceiling Spacers

CE101045
Hides hardware that is exposed when mechanically fastening track to a ceiling grid. Also provides adequate spacing between track and tegular ceiling tile.
1/4" (6.35mm) h x 1/2" (12.7mm) w

NANOTRAC® CUBICLE TRACK

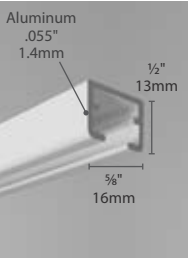

Nanotrak®

CE700008 - 8 ft. (2.44m)
CE700016 - 16 ft. (4.88m)



End Caps

CE7025
End caps keep the carriers and curtain from falling off the track.



Splice

CE7017
Connects two sections of track together for a smooth transition.



Slide Carrier

CE7019
Available in packs of 10 only.
Peak load: 51.7 lb(f)
(23kg(f))
Carrier Height: 2" (51mm)
Wheel Height: 5/16" (7.9mm)

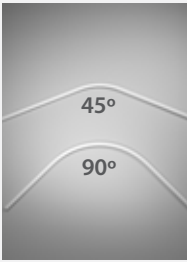

Factory Bends

CE7042 - 45° Bend, 2'x2' (610mm x 610mm)
CE7092 - 90° Bend, 2'x2' (610mm x 610mm)
Available bends include 45° and 90°. Custom bends unavailable.

CURTAIN ACCESSORIES



Clip-On Curtain Wands

Pulls curtain along track instead of by the curtain, reducing wear.
CE100698 - 48" (1.22m) length
CE100697 - 36" (910mm) length
CE100699 - 30" (760mm) length
CE9224 - 24" Adjustable Chain Wand (610mm) length



Adjustable Drop Chain

Use Adjustable Drop-Chain to accommodate various height conditions and for air/steam circulation. Use to raise and lower curtain height. 24" (610mm) long.
CE9039 - White
CE9039-24 - Nickel Plated



Beaded Nickel Plated Chain

Use as curtain tie-back.
CE9252 - Length: 48" (1.22m)



Beaded Plastic Chain

Use as curtain tie-back.
CE9251 - Length: 48" (1.22m)

SUSPENDED TRACK



Wall Mount Bracket

CE5082(-AN) Zinc-plated option available (white shown)



Hard Ceiling Support Brackets

Includes ceiling and track brackets. Available in white or gray (-AN)
CE8500(-AN) - Ultra Cube® System
CE5500(-AN) - Optitrac® System
Posts sold separately.



Sloped Ceiling Support Brackets

Includes ceiling and track brackets. Available in white or gray (-AN)
CE8400(-AN) - Ultra Cube® System
CE5400(-AN) - Optitrac® System
Posts sold separately.



Flush Suspended

CE9274(-AN) Ultra Cube®
CE5274(-AN) Optitrac®
Includes Grid Clip and bracket. For 15/16" grid.
Post sold separately.



Tegular Suspended

CE9275(-AN) Ultra Cube®
CE5275(-AN) Optitrac®
Includes Grid Clip and bracket for 15/16" grid.
Post sold separately.



Posts

CE830008(-A)* Supports suspended track from a ceiling.
Available in white baked acrylic enamel finish or anodized. Sold in 8" (2.44m) lengths.
Post sold separately.
(-AN)* - Available in anodized finish option.



L-Bracket

CE8622-ASM Use for each wall touch to reduce track movement.

IV SYSTEMS



IV Five Bag Holder

CE9505
Open length: 41.5" (1.05m) Closed length: 27" (685mm)
Works with any track system.



IV Nine Bag Holder

CE9509
Open length: 41.5" (1.05m)
Closed length: 27" (685mm)
Works with any track system.

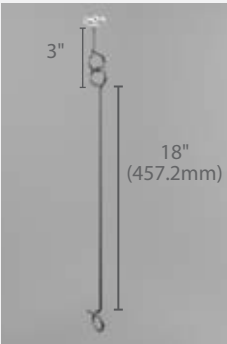

IV Carriage Extender

Allows you to accommodate high ceilings. Extenders come standard with Ultra Cube and Optitrac IV Carriages. (Shown: 21" (533mm) length for a 9 1/2' (2.9m) Ceiling) Drop indicates combined length of carriage and extension. Hooks available for five ceiling heights.



Stationary IV Pendant

Attaches directly to hard ceilings
CE950408 - 8' (2.45m) (shown)
CE950486 - 8'6" (2.59m)
CE950409 - 9' (2.74m)
CE950496 - 9'6" (2.9m)
CE950410 - 10' (3.05m)
Extender available for five ceiling heights.
Post sold separately.



IV Carriage Optitrac™

Comes standard with Carriages over 8'
CE550208 - 8' (2.45m) ceiling/3" (76mm) drop (shown)
CE550286 - 8'6" (2.59m) ceiling/9" (229mm) drop
CE550209 - 9' (2.74m) ceiling/15" (381mm) drop
CE550296 - 9'6" (2.9m) ceiling/21" (533mm) drop
CE550210 - 10' (3.05m) ceiling/27" (686mm) drop
Drop includes combined length of carriage & extension.



IV Carriage Ultra Cube™

CE950208 - 8' (2.45m) ceiling/3" (76mm) drop (shown)
CE950286 - 8'6" (2.59m) ceiling/9" (229mm) drop
CE950209 - 9' (2.74m) ceiling/15" (381mm) drop
CE950296 - 9'6" (2.9m) ceiling/21" (533mm) drop
CE950210 - 10' (3.05m) ceiling/27" (686mm) drop
Drop includes combined length of carriage & extension



IV End Caps

CE9501(-AN)
Available for Ultra Cube® track only.
(-AN) - Available in white or gray anodized finish.

SAFETY LOADING UNIT

Our Safety Loading Unit provides a safer, easier solution for changing cubicle curtains because no ladders are required. The Safety Loading Unit can easily be retrofitted onto existing Clickeze Optitrac® or Ultra Cube® track or many of the track systems on the market. By lowering the cubicle track, you can reduce curtain change-out time by up to 25%.



Wall Mount
CE5920 - Optitrac® Safety Loading Unit - Wall Mount
CE8920 - Ultra Cube® Safety Loading Unit - Wall Mount
Custom sizes available.
Includes hinge, latch, wall mount bracket and 5' track (1.52m)



Post Mount
CE5921 - Optitrac® Safety Loading Unit - Post Mount
CE8921 - Ultra Cube® Safety Loading Unit - Post Mount
Custom sizes available.
Includes hinge, latch, post mount bracket and 5' track (1.52m)



Operating Wand
CE8521 - Operating Wand
Use one wand for every 10 units. 42" (1.06m) length



Solid Hook Spool Carrier
CE6030 - Solid Hook Spool Carrier (See Optitrac)
Peak load: 25.3 lb(f) (11.48kg(f))

Change Out Curtains Easily!



shield by panaz®

Fabrics



Liquid Repellent + Stain Resistant

Shield by Panaz® fabrics repel liquids and are highly resistant to most stains, making them an ideal fit for healthcare environments.



Design Options

Our Shield by Panaz® fabrics are offered in a variety of patterns and color ways. Perfect for cubicle curtains, shower curtains, window treatments and more, you'll be sure to find a fabric that coordinates with your building's design.



Antimicrobial Properties

Utilizing silane-based technology, Shield by Panaz® fabrics have been tested and proven to be permanently antimicrobial* to inhibit the growth of mold and mildew.
*When laundered per manufacturer's instructions.

Please visit our website to view full fabric offering.



STANDARD STOCK FABRICS

Clickeze® carries high inventory levels of some of our best-selling fabrics (shown below). Our in-house manufacturing capabilities enable us to get your curtains to you fast!

QUICK SHIP CUBICLE CURTAINS

Custom sizes available. Please contact your Clickeze® Sales Representative to learn more.

**Note: Shield by Panaz® Classic fabric can also be used as shower curtains.*

SUPER BIO STAT SHOWER CURTAINS

Sizes: 42" (106.7cm) W x 70" (177.8cm) H or 72" (182.88cm) W x 70" (177.8cm) H
Repeat: 0"
Multi-purpose vinyl

No minimum order quantities. Colors and patterns are subject to availability.

SIMPLICITY CUBICLE CURTAINS

8' (2.44m) ceiling: 68" (172.72cm) W x 81" (205.7cm) H, includes 20" (50.8cm) mesh
9' (2.74m) ceiling: 68" (172.72cm) W x 93" (236.2cm) H, includes 22" (55.8cm) mesh
Woven: 100% Polyester with VISA® and antimicrobial finish
Mesh: Snow (white)

No minimum order quantities. Colors and patterns are subject to availability.

DISPOSABLE CURTAINS

8' (2.44m) ceiling: 94"(2.39m)W x 81"(2.06m)H with 20" Mesh
CE-BZ9481C-PW – Periwinkle
CE-BZ9481C-TP – Taupe
CE-BZ9481C-CR – Cream

9' (2.74m) ceiling: 94"(2.39m)W x 93"(2.36m)H with 26" Mesh
CE-BZ9493C-PW – Periwinkle
CE-BZ9493C-TP – Taupe
CE-BZ9493C-CR – Cream

Sold in cases of 12



Simplicity | Taupe

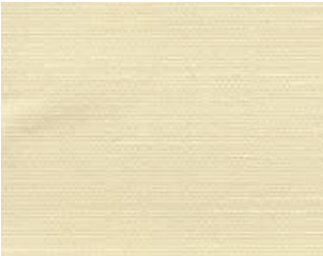

Tusk | 🚚

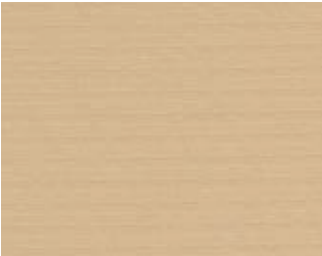

Nutmeg | 🚚



Taupe | 🗑️



Simplicity | Natural

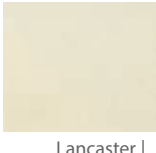

Lancaster | Cream* | 🛡️



White | 🚚



Blue



Natural | 🚚



Blue Moon | 🚚



Periwinkle | 🗑️



Cream | 🗑️

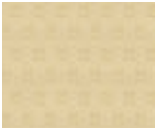

Simplicity | Buff



Simplicity | Nutmeg



Butterscotch | 🚚



Willow | 🚚



Tudor | Mocassin | 🛡️



Canopy | Earth* | 🛡️



Simplicity | Chestnut



Simplicity | Blue Moon

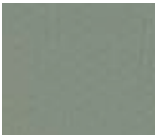

Simplicity | Willow

🔥 All fabrics are Fire Rated

🛡️ Shield Fabric

🗑️ Disposable Fabrics

🚚 1 Day Ship Curtains

👁️ Due to the printing process, colors may vary. For more accurate color selection, please request samples.

Please visit our website to view full fabric offering.

SHOWER CURTAINS

Privacy and cleanliness are of the utmost importance in shower areas. Our Shower Curtains are available for any need including ADA compliance. Our shower fabrics provide exceptional durability and sanitary protection. We also recommend using Shield by Panaz® fabrics for shower curtains. These fabrics contain antimicrobial* properties that inhibit the growth of mold and mildew reducing maintenance and making cleaning easier. Super Bio Stat™ is a high performance vinyl that's stain and odor resistant with antimicrobial* properties.

**When laundered per manufacturer's instructions.*



STANDARD

Standard shower curtains are custom-made to your specifications. Choose from the options below or from our Shield by Panaz® fabrics, available on our website.

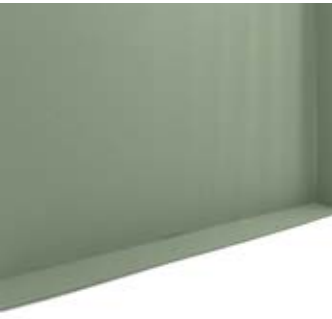

ADA

ADA Shower Curtains create a temporary barrier along the shower floor and edges with outstanding water leak prevention that meets ADA requirements. Available in Super Bio Stat™ fabric.



SECURITY

Security Shower Curtains are ideal for behavioral health facilities, detention centers, massage schools or lab testing areas. Mesh on top for air/steam circulation, 38" (96.5cm) Super Bio Stat™ middle and 22" (55.9cm) translucent vinyl bottom. Custom sizes available.



SHOWER RINGS + RODS

For our full product offering visit inprocorp.com.

Fabrics

SUPER BIO STAT™

Super Bio Stat™ is treated with an antimicrobial agent that inhibits and controls bacterial growth.

Width: 72.5" (184.15cm) fabric

Repeat: 0"

Multi-purpose Vinyl

13 Gauge Vinyl

All fabrics are Fire Rated.

🚚 Visit inprocorp.com to order 24-hour curtains now!

Color Choices:



Blue



Sharkskin



Butterscotch | 🚚



Seafoam

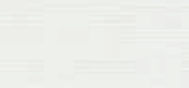

White | 🚚



Mint



Chino



Veranda

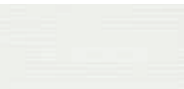

Translucent



Sterling



Tusk | 🚚



Black

CHALET

The Visa® finish on Chalet fabrics resists stains so dirt and discoloration disappear after washing. Chalet is treated with an antimicrobial agent that inhibits and controls bacterial and mildew growth.

Width: 72" (182.88cm) fabric

Repeat: 0"

100% Polyester

All fabrics are Fire Rated.

Color Choices:



Doeskin

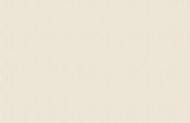

Cafe



Buff

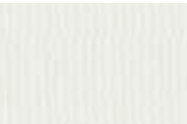

Cream

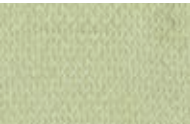

Palm

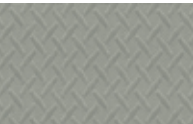

Shadow

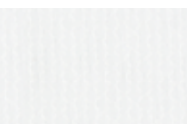

Snow



Blue Moon

👁️ Due to the printing process, colors may vary. For more accurate color selection, please request samples.

66

OBSESSIVELY PROTECTING YOUR BUILDINGS AND THE PEOPLE WHO USE THEM®

INPROCORP.COM | 800.222.5556

67

THE ENDURANT® ADVANTAGE

At Endurant®, we design and manufacture our own products, so getting exactly what you need to protect your washrooms has never been easier. We fortify our washrooms with our BioPrism® Solid Surface material, which is non-porous and antimicrobial to inhibit the growth of mold and mildew. Clean, green, repairable and available in an array of colors, our custom BioPrism shower systems and partitions will protect your areas that need it the most.

• **ENDURANT®**
WASHROOM SYSTEMS



Product Experts

Our team of product experts will help you find what you need and tailor it to your project. They will be there every step of the way, making sure your products are chosen and installed with the expertise they require.



Custom Solutions

Our shower systems, wall panels and partitions are all customized to meet your needs. What does that mean for you? Instead of having to completely restructure your space, we have the ability to create custom products that will fit right into the preexisting structure.



Large Sheet Sizes

Larger-than-average sheet sizes make for less seams and less waste. This saves you time and money, and creates a smooth, continuous look.



Clean

Our proprietary BioPrism Solid Surface material stands up against the constant use of your facility, providing greater longevity than tile and grout. BioPrism is antimicrobial to inhibit the growth of mold and mildew, keeping your washroom cleaner than ever before.



Green

BioPrism Solid Surface is manufactured using a bio-resin blend containing rapidly renewable content. It is also GREENGUARD® Certified.



Repairable

BioPrism is a true solid surface, which allows for blemishes to be buffed out or washed away. Scratches, chips, cracks and other damage done to the material can be corrected, and the product is left looking brand new!

washrooms

Fortify Your Washroom

At Endurant®, we offer almost everything you need to complete your washroom. From shower systems to partitions, we have it all. Our experts are always on hand to assist you through the ordering process and installation, so you're fully supported from beginning to end.



Shower Systems

With our extensive offering of shower receptors, walls, trim pieces, soap dishes, seats and grab bars, you'll be sure to find the products you need to complete your shower system.

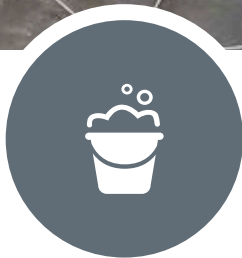

Partitions

Partitions are constantly under siege from dirt and odor-causing bacteria and can require quite a bit of maintenance. Our Shower and Toilet Partitions are designed to combat these traditional problems associated with washrooms, keeping your space clean and looking like new.



Accessories

We obsessively develop products that will keep your facility looking newer longer—down to every detail. Our washroom accessories provide a functional, finishing touch to your washroom.

SHOWER WALLS + WALL CLADDING

Enhance your shower walls by adding patterns. The surface will still remain smooth, hygienic, grout free and easy to clean.

The following sizes are available in 1/4" thickness:
Width: 30", 36", 48", 60"*
Length: 84", 96", 120", 144"
*60" wide panels are only available in 84" and 96" lengths

The following sizes are available in 1/2" thickness:
Width: 30", 36"
Length: 96", 120", 144"

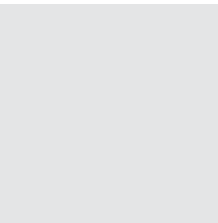
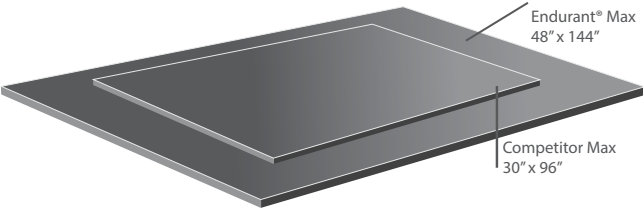

Smooth Panel

Standard
3" (76mm) x 6" (152mm)
Custom decorative panels available.



Beadboard

4" (101mm)
Custom decorative panels available.



Plankboard

6" (152mm) x 24" (609mm)
Custom decorative panels available.



Subway

3" (76mm) x 6" (152mm)
Custom decorative panels available.



4", 8", 12" Square

(101mm)
Custom decorative panels available.

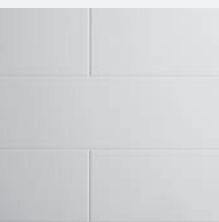

Horizontal

6" (152mm) x 24" (609mm)
Custom decorative panels available.



Stacked

10" (254mm) x 8" (203mm)
Custom decorative panels available.

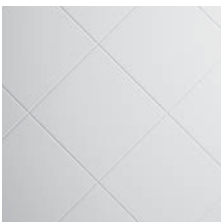

Diamond

Custom decorative panels available.

Seaming Options



Soft Seam With Batten Strip

Silicone Sealant is used where panels meet. The Batten Strip is commonly used with this option to cover the soft seam.



Hard Seam With Wavy Edge

A hard seam is accomplished by using a color-matched composite adhesive that bonds with our BioPrism Solid Surface for an inconspicuous seam. This superior seam method prevents mold and mildew growth with its flush surface.

receptor

Selection Guide



Custom Receptors



Standard Receptors

Page Number	74	75
Material	BioPrism® Solid Surface	BioPrism® Solid Surface
Cost Index*	\$\$\$	\$\$
Sizes	Up to 60"W x 72"D (Maximum or ADA sizes may require central drain location)	Pre-Set
Variable Drain Location	✓	
ADA Compliant Designs Available	✓	✓
Shapes	Standard and Custom	Square, Rectangle, Neo-Angle Only

**Price information given is based on a range for product price only, with \$ representing the most economical choice and \$\$\$\$ representing the most premium choice when comparing products of equal materials, finishes and options. Other cost considerations like shipping, taxes, minimum order charges, etc. are not accounted for in this range.*



CUSTOM RECEPTORS

These shower receptors are custom made to your exact specifications. The size, threshold and drain location can be modified.



Neo-Angle Threshold

A great way to maximize corner space, the neo-angle option is nearly triangular in shape with two sides that form a 90° angle and a straight front entry.



Trench Receptor

The opening of this receptor is flush to the adjacent flooring to allow for easy wheelchair access. The trench spans the length of the receptor for maximum water management. The drain may be placed off-set to the right or left within the trench. Standard Widths: 36", 42", 48", 60" Standard Depths: 30" - 40"



No Threshold

The opening of this receptor is flush to the adjacent flooring to allow for easy wheelchair access. Pair it with our ADA Ramp for renovation projects!



ADA Threshold

The ADA Receptor features an ADA-compliant threshold.



No Threshold with Tile Shelf

This receptor is designed to receive floor tiles at the leading edge, creating an overlapping joint. This example also features a water barrier with a flange, providing a flat surface to accommodate the shower walls.



Curbed Threshold

Our curbed receptors are available in standard square and rectangular configurations. Sizes: 32"x 32" - 72" x 48"



Rectangular

30" x 32", 42" x 36"
Maximize your space with the efficient rectangular design of this receptor. It's great for multiple showers in a smaller space.



42 x 42 Neo-Angle with Wing Walls

A corner unit shower receptor designed to accommodate 2 partial 12" walls and appropriate plumbing.



36 x 36 Transfer

This receptor is one of the most common shower sizes and is perfect for large projects with consistent layouts.



42 x 42 Neo-Angle

A corner unit shower receptor designed to accommodate 2 partial 12" walls and appropriate plumbing.



Square

32" x 32", 36" x 36"
This receptor is one of the most common shower sizes and is perfect for large projects with consistent layouts.



NEW! Tub Replacement

Perfect for renovation projects that call for converting old bathtubs into clean, modern showers. Sizes: 60"W x 32"D right or left

Receptor Accessories



Trench Grate

A sturdy 12 gauge stainless steel grate, spanning the width of the receptor. Includes brass drain assembly with gasket to accommodate 2" Schedule DWV 40 pipe.



ADA Ramp (Add on)

DSADARAMP120072
Easily add a BioPrism® Solid Surface ramp to your shower base for a handicap-accessible transition that accommodates specific floor conditions. The non-slip, textured surface helps prevent slips and falls. Available in shower receptor colors below. 12"Wx72"L.



Standard Drain

Included
Features a brass construction, fiber and rubber gaskets for a tight seal, and a 4 ¼" polished snap on stainless steel strainer. Fits 2" Schedule 40 DWV pipe.



Tamper-Resistant Drain

A PVC, tamper-resistant option secured with screws. Features a stainless steel strainer and fiber and rubber gaskets for a tight seal.

STAINLESS STEEL GRAB BARS



Straight
DSGB**ADA-STN
12", 16", 18", 24", 30", 32", 36", 42", 48" lengths
Supports 330 lbs.
Available in Fusions Patterns. (Shown right)



Fusions Straight
Powder-coat metal finish.



L-Shaped
Right and left facing configurations
32"x16"
Left Facing: DSGBL2ADA-STN
Right Facing: DSGBLR2ADA-STN
Supports 330+ lbs.



Horizontal Corner
Variable Lengths
DSGBCS1ADA-STN 16"x31"
DSGBCS4ADA-STN 24"x36"
DSGBCS7ADA-STN 36"x54"
Supports 330 lbs.



Angled
DSGBABAADA-STN
12"x12"
Supports 330+ lbs.



Vertical With Reinforced Mount
DSGB52ADA-STN 52"
DSGB48ADA-STN 48"
Supports 330+ lbs.



Floor to Wall
30"x33"
DSGBFWADA-STN
Supports 330 lbs.



Wall to Floor with Outrigger
30"x33"
Left: DSGBFWLADA-STN
Right: DSGBFWRADA-STN
Supports 330 lbs.



Folding
31 1/2" Folding up/Down with wallplate
DSGBFDSS1-STN
Supports 220 lbs.



Ligature-Resistant*
Variable Lengths
DSGBANTIL-18 18" long
DSGBANTIL-24 24" long
DSGBANTIL-36 36" long
DSGBANTIL-42 42" long
Supports up to 330 lbs.
*While these products are designed for behavioral health applications, they do not guarantee patient safety.

VINYL GRAB BARS



Straight
12", 16", 18", 24", 30", 32", 36", 42", 48"
DSGBVST**-WHT
Supports 450+ lbs.



Bariatric Straight
16", 18", 24", 36", 42", 48", 52", 54"
DSGB**BAR-WHT
Supports 1000+ lbs.

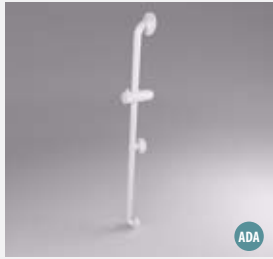

Vertical
44 1/8" Height
DSGBVSHADA-WHT
Supports 330 lbs.



Vertical and Horizontal
34" x 34" x 30"
DSGBVVH-WHT
Supports 450+ lbs.



L-Shaped
24" x 12"
DSGBVL1224L-WHT (left)
DSGBVL1224R-WHT (right)
36" x 18"
DSGBVL1836L-WHT (left)
DSGBVL1836R-WHT (right)
Supports 450+ lbs.



Bariatric L-Shaped
12" x 32"
DSGBBARL-LFWHT (left)
DSGBBARL-RTWHT (right)
Supports 1000+ lbs.



Corner
Variable Lengths
DSGBVC***-WHT
Supports 450+ lbs.



Folding Safety Support Without Plate
34"
DSGBVFSS-WHT
Supports 250 lbs.



Folding Safety Support
Rotating Option- 33 1/2"
DSGBFDRSSW-WHT
Fixed Option - 33 1/2"
DSGBFDSSS-WHT
Supports 330 lbs.



135° Angled Corner
18 1/2"
DSGV135A-WHT
Supports 330 lbs.

TRIM PIECES + SOAP DISHES



**Inside Wedge
Corner Molding**

DSICP196
1"W x 96"L x ¼"H



**Inside "L"
Corner Molding**

DSICPL196
1" x 1" x 96"L x ¼"H



**Outside
Corner Molding**

DSOCP196
1" x 1" x 96"L x ¼"H



Batten Strip

DSBSP96
2-½"W x 96"L x ¼"H



Panel Molding

DSPMP96225
2-¼"W x 96"L x ½"H



Perimeter Trim

DSPTP96250
2-½"W x 96"L x ½"H



**Outside Corner
Perimeter Trim**

DSPOCP96250
2-½"W x 96"L x ½"W



**Large Corner
Shower Caddy**

DSLCRNSNC
20"H x 10 ¼"W



**Large Recessed
Shower Caddy**

DSLRSCL
15 ¼"H x 8"W



**Oval Recessed
Soap Dish**

DSORSDP
8 ¾"H x 9 ¼"W



**Small Recessed
Soap Dish**

DSSRSC
6 ⅓"H x 8"W



**Large Diamond
Corner Soap Dish**

DSCRSDPL
7 ¼"H x 10 ¼"W



**Small Wedge
Soap Dish**

DSCRSDP
4 ½"H x 4 ½"W



Soap Shelf

DSSHPS 5" x 5"
DSSHPL 8" x 8"

SHOWER SEATS, TOOLS + ACCESSORIES



**Rectangular Folding
Seat With phenolic slats**

DSGBRSS-WHT
31 ½" x 15 ¾"
Supports up to 450 lbs.



**L-shaped Folding Seat
With Phenolic top**

Left: DSGBPHDFS
Right : DSGBPHDFS
22 ¾" x 31 ½"
Supports up to 450 lbs.



**Bariatric Folding
Seat With Legs**

Left: DSGBSSLBAR-PH
Right: DSGBSSRBAR-PH
18" x 22 ¾" x 31 ½"
Supports 1000+ lbs.



**Hard Seaming
Gun**

For use with all 250ml
hard seaming solid
surface adhesive.



Silicone Sealant

Available in white or
translucent to adhere and
seal solid surface.



**Color Match
Silicone**

Silicone matched to our
BioPrism® colors. 6fl oz.



**Hot Melt Gun
and Sticks**

Piezo Electronic Ignition,
warms up in 3 minutes.
Glue sold separately. Does
not include Butane.

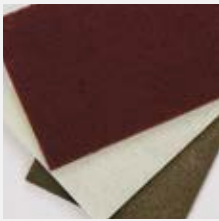

Scotch-Brite™ Pads

Maroon: a general purpose pad
for matte finish solid surface.
White: a super-fine texture for
high-gloss finish solid surface.
Gray: a fine sanding texture for
semi-satin finish solid surface.



**Hard Seaming
Material**

Specifically formulated
to match BioPrism® color
palette. 250ml bottle
comes with 2 tips.



8" Vacuum Cup

125 lb. capacity per cup,
vacuum leakage indicator
with suction quick release
button, includes protective
carrying case.

SHOWER SYSTEM COLORS

Price Class A

 Polar Ice \$	 Bright White \$	 White Sand \$	 NEW! Shadow \$
 Antique White \$	 Buff \$	 Taupe \$	

Price Class A1

 Arctic Snow \$\$	 Frosted White \$\$	 Arid \$\$	 NEW! Dusk \$\$\$
 Haven \$\$	 Island Sand \$\$	 Quarry \$\$	

Price Class B

 Candlelight \$\$\$	 Sandbar \$\$\$	 Natural Linen \$\$\$	 Customize your chip color to personalize your shower walls! \$\$\$
---	---	--	---

The standard finish on light colors is matte and the standard finish on medium and dark colors is satin.

Price information given is based on a range for product price only, with \$ representing the most economical choice and \$\$\$\$ representing the most premium choice when comparing products of equal materials, finishes and options. Other cost considerations like shipping, taxes, minimum order charges, etc. are not accounted for in this range.











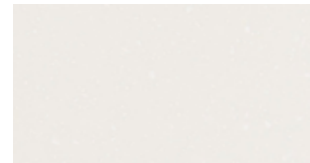
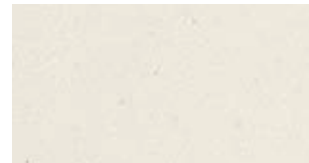



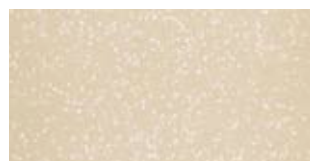

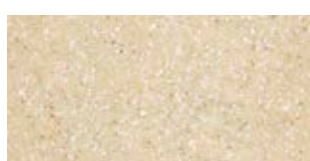
 Due to the printing process, colors may vary. For more accurate color selection, please request samples.  Discontinuing in 2019

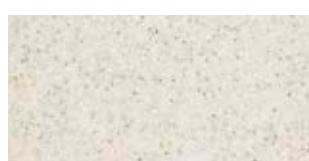
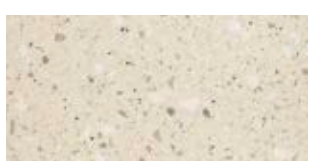
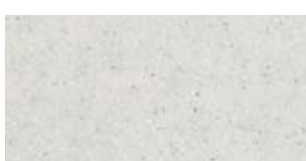
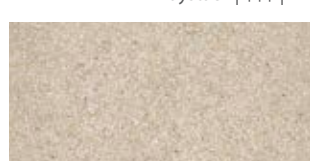
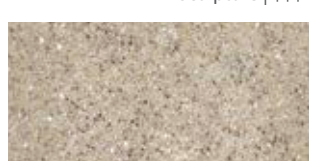
PARTITION + COMMERCIAL SURFACE COLORS

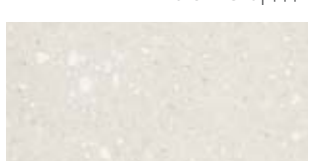
Price Class A1

 Arctic Snow \$\$	 Frosted White \$\$	 Arid \$\$	 Haven \$\$
 Island Sand \$\$	 Quarry \$\$	 NEW Dusk \$\$	

Price Class B

 Angora \$\$\$	 Candlelight \$\$\$	 Natural Linen \$\$\$	 Milkyway \$\$\$
 Sandbar \$\$\$	 Macadamia \$\$\$	 Risotto \$\$\$ 	 Trail \$\$\$
 Haystack \$\$\$ 	 Sculpture \$\$\$	 Parchment \$\$\$	 Breeze \$\$\$
 Dolomite \$\$\$	 Tumbleweed \$\$\$ 	 Glacier \$\$\$	 Lunar \$\$\$
 Mountain Mist \$\$\$	 NEW! Nova \$\$\$	 NEW! Shoreline \$\$\$	 Customize your chip color to personalize your partitions! \$\$\$

The standard finish on light colors is matte and the standard finish on medium and dark colors is satin.

Price information given is based on a range for product price only, with \$ representing the most economical choice and \$\$\$\$ representing the most premium choice when comparing products of equal materials, finishes and options. Other cost considerations like shipping, taxes, minimum order charges, etc. are not accounted for in this range.

 Due to the printing process, colors may vary. For more accurate color selection, please request samples.  Discontinuing in 2019

THE SIGNSCAPE® ADVANTAGE

At Signscape®, we manufacture and install signs to provide you with the solutions you need. And unlike any other sign company, we can perfectly match signs with our IPC® Door + Wall Protection and Ascend® Elevator Protection Systems to create a complete look throughout your building. We take care of everything from design to installation so you can guide the people within your buildings with ease.

• **SIGNSCAPE®**
ARCHITECTURAL SIGNAGE



Experienced Experts

Our team of product experts will help you find what you need and tailor it to your facility. From room identification signs, to directories, to ADA compliant signs, SignScape will make your signage experience easy.



Perfect Coordination

We can match your signs to your IPC® Wall Protection and Ascend® Elevator Protection products to create a cohesive look throughout your building.



Professional Installation

In addition to creating your signs, we'll also install them. Inpro Interiors®, our professional installation team, will be there every step of the way to ensure your products are installed with the expertise they require. Please contact your SignScape sales representative for details on availability in your area.



Configurable Online

Our new configurator makes your sign selection experience easier than ever. Visit our website to virtually create your signs with a click of a button.



Countless Options

Choose from a variety of materials to find the perfect signs for your facility. Whether you're looking for signs to coordinate perfectly with your facility, signs that stand up to vandalism, or signs made with natural materials, we have the solution for you.



ADA Compliance

The 2010 ADA Guidelines have specific parameters for signage products. If your signs do not meet ADA standards, you are at serious risk for facing large fines—up to \$75,000 for one signage violation and up to \$150,000 for subsequent violations. By providing numerous ADA compliant products and our installation knowledge, we can help you avoid hefty fines while accommodating everyone who uses your facility.

SIGN COLLECTIONS

Designed to take the headache out of sign selection, our Sign Collections feature popular shapes and designs, and are available in a variety of materials and colors.

Popular Sizes: 4" x 4" (102mm x 102mm) 4" x 6" (102mm x 152mm)	4" x 8" (102mm x 204mm)	6" x 8" (152mm x 204mm)	8" x 8" 204mm x 204mm)	10" x 10" (254mm x 254mm)
	6" x 6" (152mm x 152mm)	8" x 6" (204mm x 152mm)	10" x 8" (254mm x 204mm)	12" x 12" (305mm x 305mm)



Manchester™

Shown in:
Rigid Vinyl Material
Truffle Face-Plate
Beechnut Back-Plate
Feather Text



Madrid™

Shown in:
Rigid Vinyl Material
Monterey Face-Plate
Woodlands Hazelwood Back-Plate
Dark Brown Text



Phoenix™

Shown in:
Rigid Vinyl Material
Biscotti Face-Plate
Elements Smooth Bronze Back-Plate
Dark Brown Text



Aspen™

Shown in:
Photopolymer Material
Shiprock Face-Plate
White Text



Sedona™

Shown in:
Rigid Vinyl Material
River Rock Face-Plate
Elements Cobbled Sage Back-Plate
Designer White Text



Rio™

Shown in:
Photopolymer Material
Sterling Face-Plate
Silver Back-Plate
White Text



Boston™

Shown in:
Photopolymer Material
Truffle Face-Plate
Woodlands Amber Cherry Back-Plate
Brushed Silver Text



Savannah™

Shown in:
Rigid Vinyl Material
Chino Face-Plate
Elements Fiber Terra Back-Plate
Designer White Text



Seoul™

Shown in:
Photopolymer Material
Monticello Maple Laminate Face-Plate
Elements Brushed Silver Back-Plate
Black Text



Sydney™

Shown in:
Rigid Vinyl Material
River Rock Face-Plate
Woodlands American Teak Back-Plate
Designer White Text
Digitally Printed Logo



Manhattan™

Shown in:
Photopolymer Material
Kensington Maple Laminate Face-Plate
Chemetal® Micro-steel Back-Plate
Dark Gray Text
Castle Accent Strip



Barcelona™

Shown in:
Rigid Vinyl Material
Sand Dune Face-Plate
Elements Fiber Sand Back-Plate
Antique White Text



Santa Cruz™

Shown in:
Photopolymer Material
Sand Dune Face-Plate
Chemetal® Aluminum Back-Plate
Black Text
Woodlands Shaker Cherry Accent Strip



Florence™

Shown in:
Photopolymer Material
Moccasin Face-Plate
Elements Granite Natural Back-Plate
White Text



Zurich™

Shown in:
Photopolymer Material
Point Blue Face-Plate
Light Stainless Steel Chemetal® Back-Plate
Brushed Silver Text



Madison™

Shown in:
Photopolymer Material
Castle Face-Plate
Woodland Amber Cherry Back-Plate
White Text
Digitally Printed Logo



Contego™

In life, change is constant. Especially in buildings. Until now, there hasn't been a modular sign system that can handle these changes.

That's why we developed the Contego™ Modular Sign System. Contego is the first configurable sign system designed with patent-pending Quick Pins™, so changing your signage is so quick and easy. Contego can be secured to the wall with double-sided tape or screws for added protection against vandalism.



NEW! LokTab™

Identifying patient information quickly, clearly and securely is crucial in a fast pace, healthcare setting. Use LokTab™ to visually communicate critical patient information to medical staff, allowing them to quickly identify individual patient needs. The locking tab system prevents confusion by keeping information clear and secure.

*Pair with various collections.

SIGN MATERIALS



Standard Materials

Rigid Vinyl: Our Rigid Vinyl signs are made from the same material as our Door + Wall Protection, providing durability and a perfect match between signs and door + wall products. The text, braille, pictograms and decorative accents are each individually applied to create the sign.

Photopolymer: Our photopolymer signs are made from a UV sensitive material that, when exposed to UV light, creates a one piece sign with integral text, braille, pictograms and decorative accents.



Chemetal®

Chemetal is made from durable anodized aluminum and can be used as a back-plate on any of our sign collections. It is a metallic laminate that is adhered to our PETG substrate, then topped with your choice of face-plate. This material looks best with a photopolymer face-plate. Chemetal® is a registered trademark of Advanced Resin Products, Inc.



3Form®

Our clear Photopolymer is bonded to 3Form to create imaginative sign solutions. The material is encapsulated between the clear photopolymer layers for a creative sign solution. 3Form is made from a minimum of 40% pre-consumer recycled resin and can be used as a face-plate or back-plate. Minimums apply for 3Form/Designer patterns; inquire for details. The 3form trademark is property of 3Form, LLC.

SPECIALTY SIGNS



Rigid Vinyl Dimensional Characters

S600: .060" thick letters
S600-6MM: .060" thick letters mounted on 6mm celtec backer
Heights: 2" (51mm), 4" (102mm), 6" (152mm), 8" (204mm), 10" (254mm), 12" (304mm), 14" (355mm), 16" (406mm)
Custom sizes also available.
Interior use only.



Formed Plastic Dimensional Characters

Available in multiple sizes, colors and finishes. Contact your sales representative for more information.
For interior or exterior use.



Aluminum Flat Cut Dimensional Characters

Available in multiple sizes, colors and finishes. Contact your sales representative for more information.
For interior or exterior use.



Activity Calendar

Keep patrons and staff on schedule with Activity Calendars.
S450 Activity Calendar Sign Size: 47.875"h x 68.5" w (with Clear Windows, Window Size: 5.5"h x 8.5"w);
S455 Activity Calendar Sign Size: 28.5"h x 44" w (with Clear Windows, Window Size: 3"h x 5"w)



Menu Signs

Make sure your patrons never miss a meal with a daily or weekly Menu Board.



Framed Whiteboards

Choose from magnetic or non-magnetic boards.
Size Options:
4' x 6', 4' x 8', 4' x 10', 4' x 12', 4' x 16'



Magnetic ADA Dry Erase Board

ADA Size Options: 6" (152mm) x 6" (152mm)
8" (204mm) x 8" (204mm)
12" (305mm) x 12" (305mm)
Regular Size Options: 12" (305mm) h x 12" (305mm) w with 3" (76mm) h x 12" (305mm) w magnetic sign panel
24" (610mm) h x 24" (610mm) w with 3" (76mm) h x 24" (610mm) w magnetic sign panel



Whiteboard Resurfacing Panels

Cover existing chalkboards without having to remove the board or frame. Offer an economical and easy installation solution with a peel and stick backing. Available only as a magnetic surface.



Glass Markerboards

Non-staining glass that can be written on with any marker including permanent marker.
Size Options: Any size up to 72" x 144". Please speak with your sales representative for more information.

PRINTED WALL ART

Art can be expensive, not to mention easily vandalized or damaged. With Printed Wall Art, your facility can have a decorative flair without constant maintenance. With endless images to choose from and various sizes and mounting options to work with, Printed Wall Art will add personality to your walls.



Common Applications



Decorative Wall Art



Logos & Branding



Storytelling & Timelines



Lobby Displays

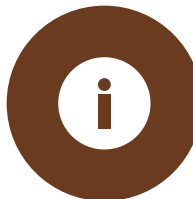

Informational Displays

THE ASCEND® ADVANTAGE

The elevator cabs in your facility are the most likely to show signs of wear and tear. Since every guest who enters your building takes an elevator at some point, shouldn't the interior meet the same exceptional standards as the rest of your building? We think so. That's why our commitment to protection has carried over into elevator cabs. See how Ascend® can take your elevator interiors to the next level.



Quick Installation

Our cabs feature a patented fastening system allowing for a quick and simple installation, which saves you elevator down time! Screws and seams are covered with a reveal strip that prevents tampering while enhancing the overall design.

1. Interlocking clip system installs from the bottom up.
2. Fasten the panel and reveal trim for perfect spacing.
3. Completing installation is as easy as securing the frieze to the last panel.

 For complete installation instructions and to view our tutorials, visit www.inprocorp.com/ascend.



Maximum Durability

Our elevator panels are constructed with a finished backing to prevent bowing and warping.



No More Chipped Edges

Our Full Wrap Panels feature Edge Protectant Technology™ with fully wrapped and bonded edges. What does that mean? It means the days of material chipping at the edges are over!



Class A Fire Rating

Our panels are Class A Fire Rated because we believe in not only protecting your buildings, but also the people who use them everyday.*

*G2 BioBlend Material has a Class B Fire Rating.



Design Flexibility

Select the right cab for your facility from our many different options. From panel color to handrail size, you can mix and match to create a cab interior that will leave a lasting impression.



Multiple Material Options

Depending on potential weight limits or budget constraints, we have a variety of materials that will help you meet restrictions.



Configurable Online

Now, creating your elevator cab has never been easier. With Ascend®, you can customize the look of your cab with our free Online Configurator. Visit inprocorp.com/ascend to get started.

STANDARD CAB CONFIGURATIONS



Zenith™
Shown in
Willow Basket •
Earth Brown



Nova™
Shown in
Stainless
Steel



Vela™
Shown in
Chino Beige



Corvus™
Shown in
Pewter
Gray Hazelwood



Titan™
Shown in
Amber
Cherry Shiprock



Columba™
Shown in
River Rock Crown
Cherry



Hercules™
Shown in
Brushed
Nickel Silver



Orion™
Shown in
American
Teak Brushed
Silver

THE JOINTMASTER® ADVANTAGE

At JointMaster® our products allow for the natural shifting and movement of buildings with our seamless Expansion Joint Systems engineered to handle unique conditions. We realize every building has different needs, so we have a team of experts on hand to help with your project-specific conditions.

• **JOINTMASTER®**
EXPANSION JOINT SYSTEMS



Obsessively Engineered

We constantly test and review our systems to create designs engineered to meet your needs. Whether it's applying tapered plates for maximum durability and longevity, noise dampening elements to reduce noise pollution, or using recycled tires as an eco-friendly option, we continuously innovate to provide you with the best solutions.



Designed to Protect

From ensuring smooth transitions for equipment carts and wheelchairs, to protecting your parking facility from the elements, you can count on us to provide the protection your buildings require.



Experienced Experts

When you create the design for your building you create something unique, so why entrust just anyone to make your design come to life? Our JointMaster experts obsess about your building and the people who use it and go to extreme lengths to fortify buildings in their stand against the elements. Unique building conditions, custom applications or installation training, our 'joint-masters' will help your team win big on your next project.



Put to the Test

We put our products to the test to ensure they can withstand the wear and tear of everyday use and can even perform in a catastrophe. At JointMaster we don't just build products to function, we build products to last and we put them to the test to prove it.



Manufactured with Care

At JointMaster we are committed to making the best products for our customers. With our onsite manufacturing capabilities we can ensure that only the best products are shipped out to your project. We manage our products under the accordance of ISO 9001:2008 which includes the design and distribution of proprietary interior and exterior architectural products.



Here to Serve

While our expansion joint products are here to serve your building, our team of seasoned experts is here to serve you and your team throughout the entire project. At JointMaster, we don't just walk away once the last joint cover is installed – we're here to support you, your building and the function of our product for years to come. It's important to us that your systems continue to work as well as the day they were installed.

joint systems

Selection Guide

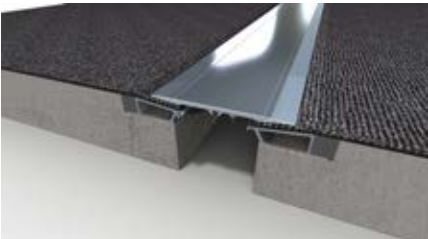

Floor Systems

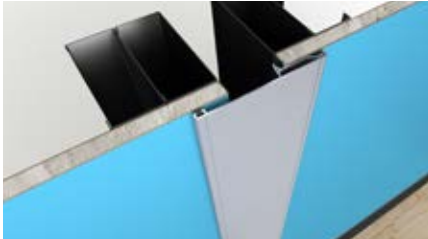

Wall + Ceiling Systems



Exterior Systems

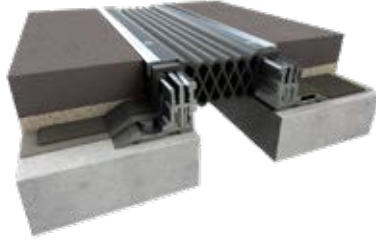



















Foam + Compression Seals



Fire Barrier Systems



Parking + Open Air Systems

Category Features	<div>Various Loading Capabilities: From Standard to Heavy Duty loading capabilities, JointMaster® has designed expansion joint systems for unique buildings.</div>	<div>Minimal Sightlines: Whether you infill the system with your wall finish or select a coordinating Santoprene® seal, JointMaster® wall expansion joints are designed to blend into your building and fortify your design.</div>	<div>Nature Resistant: Nature plays a big role in the wear and tear of your building. Our exterior expansion joint systems were specially constructed with materials to combat the daily abuse your building undergoes.</div>	<div>Designed For Installation: Instead of making you fight an uphill battle, we engineer our systems with installation in mind. Simplified installation means effective products, saved time/money and happy building owners.</div>	<div>Sophisticated Solutions: From fire rated foam to the industry's only patented waterproof design, you can rest assured that our JointMaster experts will help you find the right system to protect your building and the people inside.</div>	<div>Designed to Defend: Open air structures face unique obstacles such as UV damage, rain, snow ... snow PLOWS, natural movement, traffic and more. Why use products that aren't designed specifically with these challenges in mind?</div>
	<div>Design Flexibility: We've engineered systems that not only perform, but look good doing it.</div>	<div>Santoprene® Security: Many of our systems include our Santoprene® Seals which are GREENGUARD® Gold Certified meaning they are safe for use in education and healthcare environments.</div>	<div>Built to Last: Not only should your expansion joints perform, but they should look good too. Exterior expansion joint systems play an important role in the structural makeup of your building, and also make an impression on visitors.</div>	<div>Extreme Resistance: Heat, water, UV rays, pedestrian traffic and more are all threats to your building. Our products are made from materials that can tolerate even the harshest of environments.</div>	<div>Obsessed With Safety: From UL 2079 rating tests to 'Hose Stream' testing, we rigorously push our products to the limit so you can feel confident in their performance.</div>	<div>Unlimited Applications: From parking garage to skydeck patio, our open air products are engineered to protect all environments with the design flexibility to meet your standards.</div>
	<div>Smooth Transitions: Gone are the days of tripping over a cover plate or hearing that all too familiar 'clunk' of wheels on an expansion joint. Our expansion joints are designed to blend in as passive protection systems.</div>	<div>Adaptable Design: Unique building conditions? Pairing with a floor and ceiling system? We've got you covered. Our JointMaster® systems work together to complete your project and fortify your building against the elements.</div>	<div>Configurable Installation: Whether you have unique site conditions or intricate installation needs, our systems are designed to make your installation go smoothly. Contact a JointMaster® expert for assistance specific to your project.</div>	<div>Made For You: Whether you need factory made transitions to address unique field conditions or a custom colored seal to match your design, we have the expertise to offer you the solution you're looking for.</div>	<div>Multiple Configurations: We understand that every building faces unique conditions so we've developed systems that meet your needs rather than relying on field modifications or design changes.</div>	<div>Complete Protection: From heavy duty cover plate options to industrial strength rubber wall guards, water tight compression seals to speed guards that enhance pedestrian safety, JointMaster® has products to defend your space from top to bottom, inside and out.</div>
	<div>Single Seal Dual Seal Glide Plate General Purpose Minimal Sightline Heavy Duty Surface Mounted Cover Plate</div>	<div>Single Seal Dual Seal Glide Plate General Purpose Surface Mounted Cover Plate Acoustical Ceiling</div>	<div>Pleated Seal System Metal Wall Systems Metal Roof System Bellow Roof System</div>	<div>Vertical Foam Seals Horizontal Foam Seals Compression Seals</div>	<div>Fire Barriers Water Guard®</div>	<div>Speed Guards Tire Stops Corner Guards Wall Guards Dock Bumpers</div>
System Types						



Get the Full Catalog!

This is a sampling of our JointMaster division. To request the full catalog, visit inprocorp.com/jointmaster today.



INTERIOR AND EXTERIOR
ARCHITECTURAL PRODUCTS

• **IPC®**

DOOR + WALL PROTECTION SYSTEMS

• **CLICKEZE®**

PRIVACY SYSTEMS

• **ENDURANT®**

WASHROOM SYSTEMS

• **SIGNSCAPE®**

ARCHITECTURAL SIGNAGE

• **ASCEND®**

ELEVATOR PROTECTION SYSTEMS

• **JOINTMASTER®**

EXPANSION JOINT SYSTEMS

• **INPRO® INTERIORS**

FACTORY DIRECT INSTALLATION

Inprocorp.com • 800.222.5556 • 262.679.9010 • World Headquarters S80 W18766 Apollo Drive, Muskego, WI 53150 USA



Printed with soy ink on recycled fiber including 10% post-consumer fiber.



©2018 Inpro Corporation